

RECEIVED

FEB -6 2019

2:00 PM

TOWN CLERK
TOWN OF BOXBOROUGH

CONCEPTUAL SITE PLAN
50 ACTIVE ADULT HOMES
MINUTEMAN VILLAGE
TOWN OF BOXBOROUGH, MIDDLESEX COUNTY, MA

RECEIVED

FEB 06 2019

PLANNING BOARD
TOWN OF BOXBOROUGH

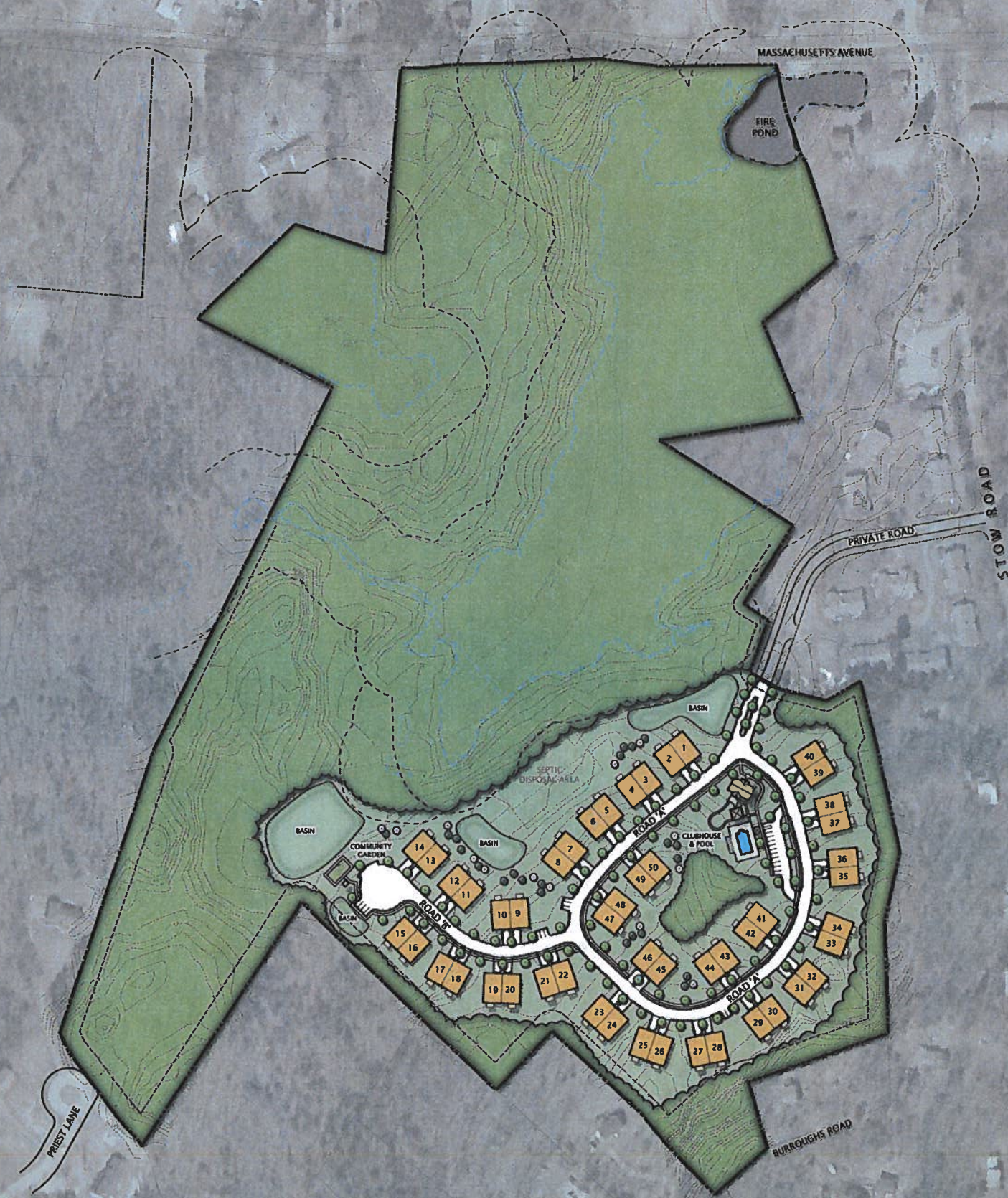

GRAPHIC SCALE
1 inch = 100 ft.

PLAN SUMMARY:

PROPOSED HOMES ARE MASTER-DOWN ACTIVE ADULT CARRIAGE HOMES. UNIT FOOTPRINTS APPROX. 38' x 62' PLUS 12' FOR DECKS/PATIOS/OPTIONS

50 CARRIAGE HOMES PROPOSED IN 25 DUPLEX BUILDINGS

- MIN. 25' BUILDING SEPARATION
- MIN. 25' DRIVEWAY LENGTHS
- SIDEWALKS PROPOSED ON ONE SIDE OF STREETS

SITE DATA:

ADDRESS: STOW ROAD
BOXBOROUGH, MA 01719

PARCELS: 06-4-103-3-0; 122-0-0; 125-0-0; 126-0-0; 127-1-0; 128-0-0; 131-1-0

SITE AREA: 2.58 ACRES

CURRENT ZONING: TC - TOWN CENTER

PROPOSED ZONING: TC - TOWN CENTER (RESIDENTIAL USE)

OFFICE DATA:

PROJECT NUMBER: 9961
DATE: 02.01.2019
SCALE: 1"=100'
DRAWN BY: HRM

ACTIVE ADULT ATTACHED TOWNHOMES

02.01.2019

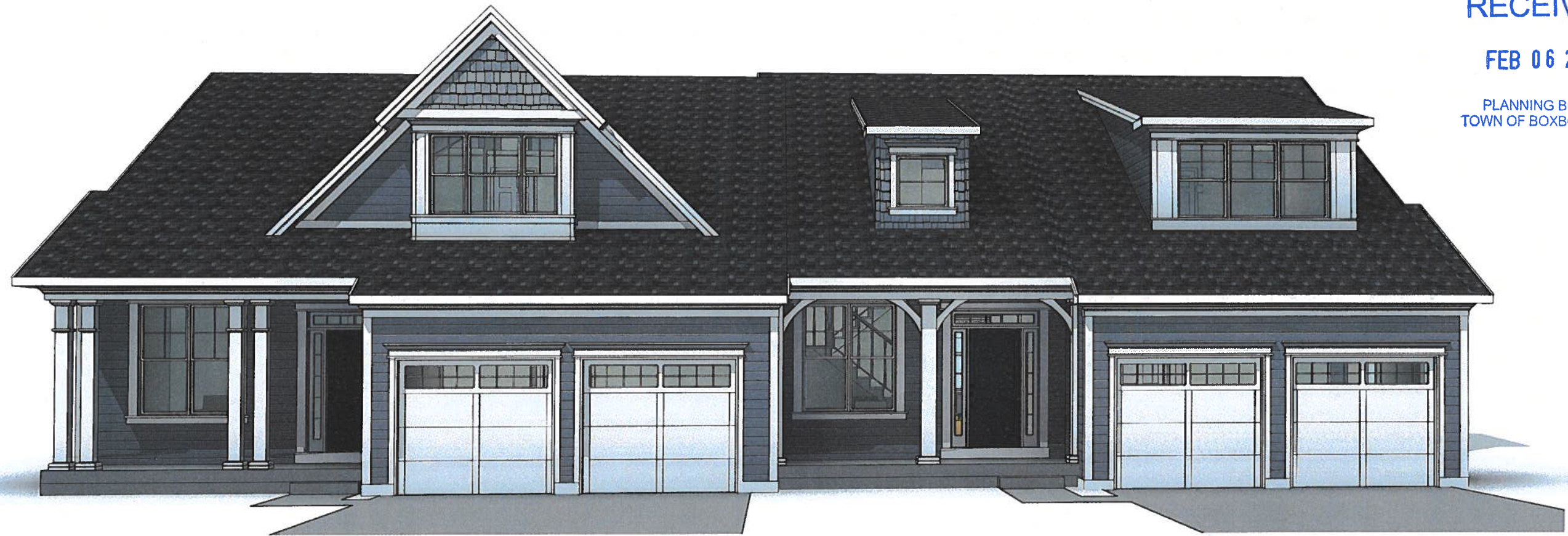

RECEIVED

FEB 06 2019

PLANNING BOARD
TOWN OF BOXBOROUGH

A-B Building RENDERING

ACTIVE ADULT ATTACHED TOWNHOMES

02.01.2019

RECEIVED

FEB 06 2019

PLANNING BOARD
TOWN OF BOXBOROUGH



E-B Building RENDERING

ACTIVE ADULT ATTACHED TOWNHOMES

02.01.2019

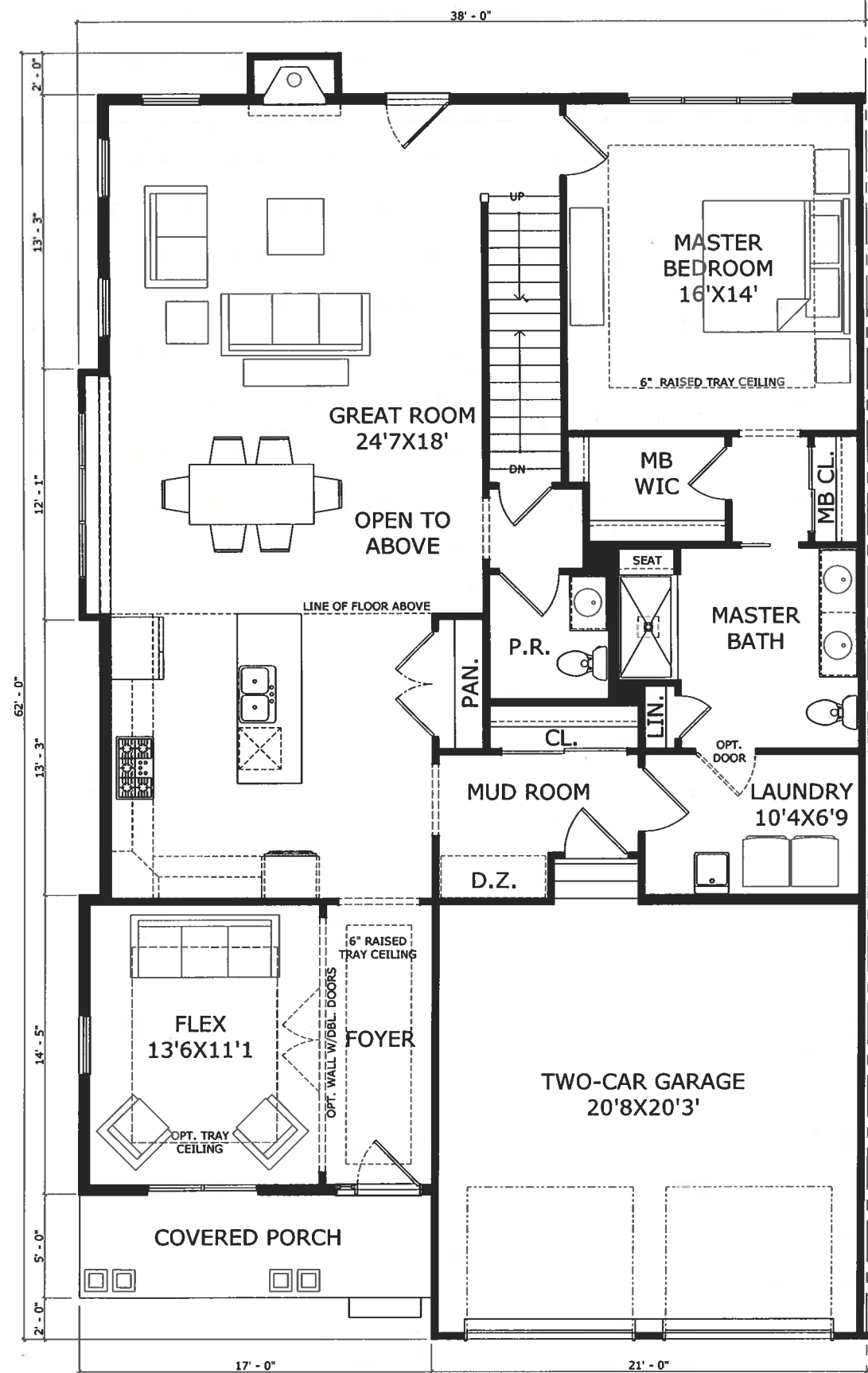

FIRST FLOOR - 1689 S.F.

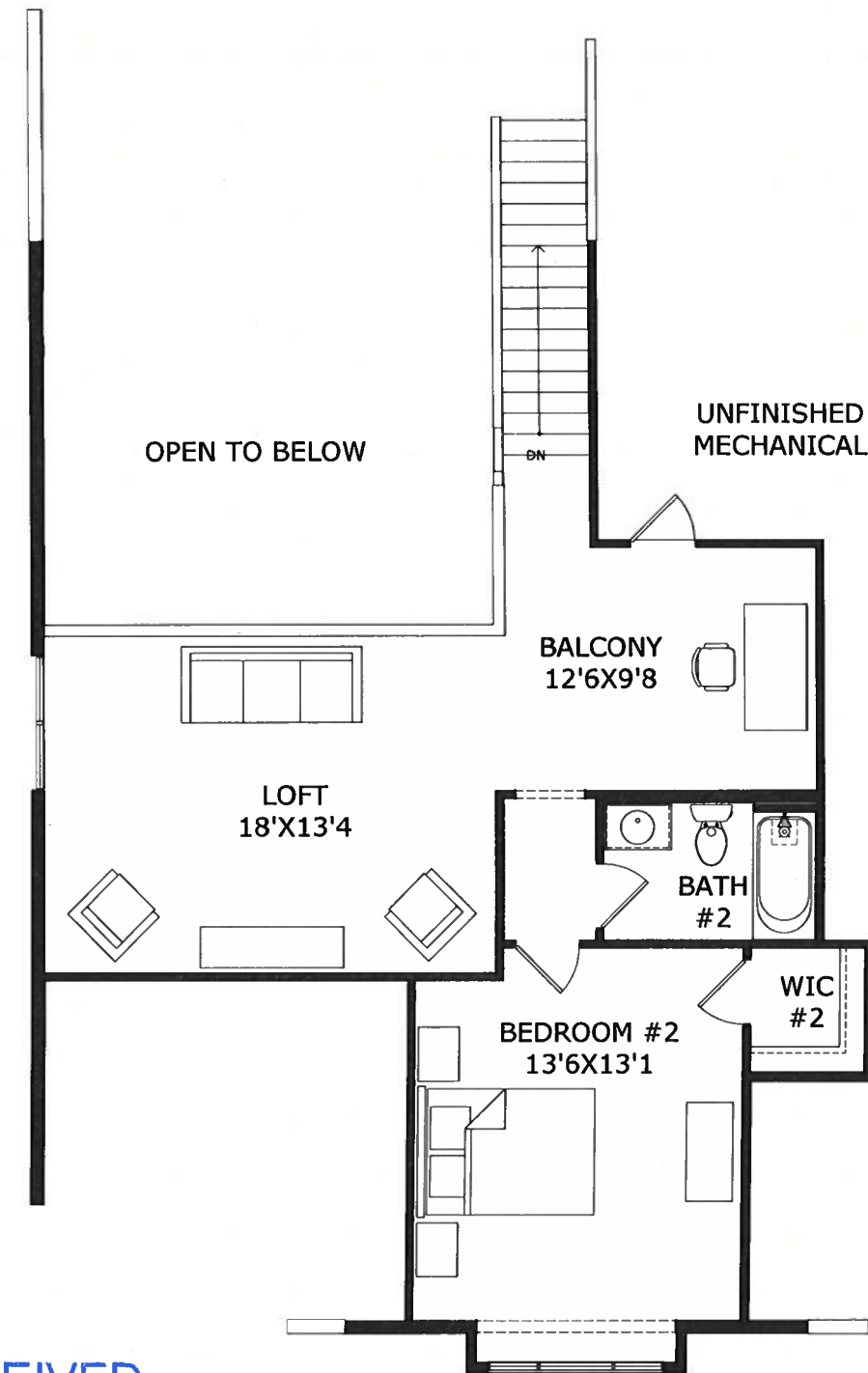

SECOND FLOOR - 728 S.F.

RECEIVED

FEB 06 2019

PLANNING BOARD
TOWN OF BOXBOROUGH

MODEL A

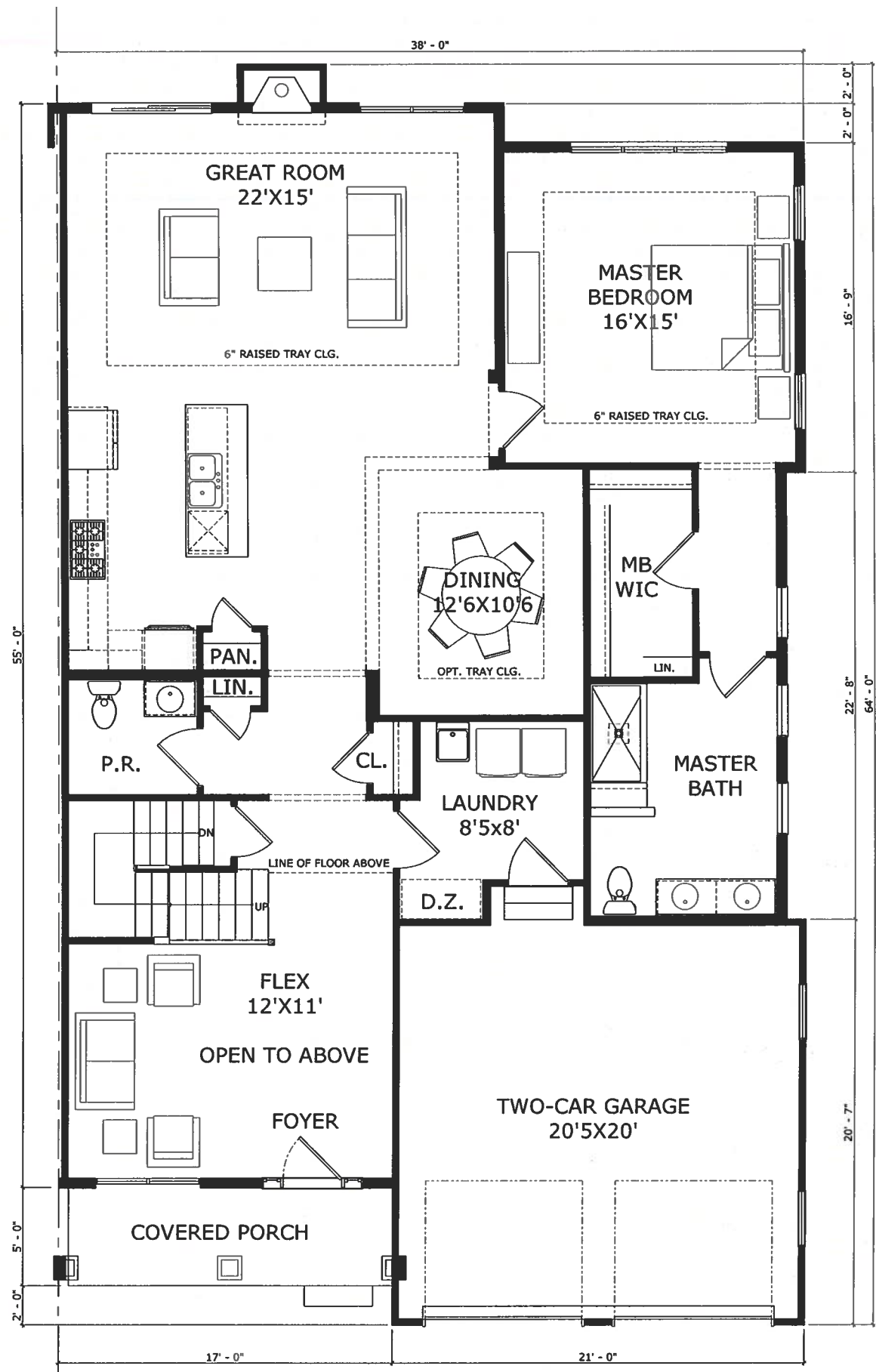

FIRST FLOOR - 1752 S.F.

ACTIVE ADULT ATTACHED TOWNHOMES

02.01.2019

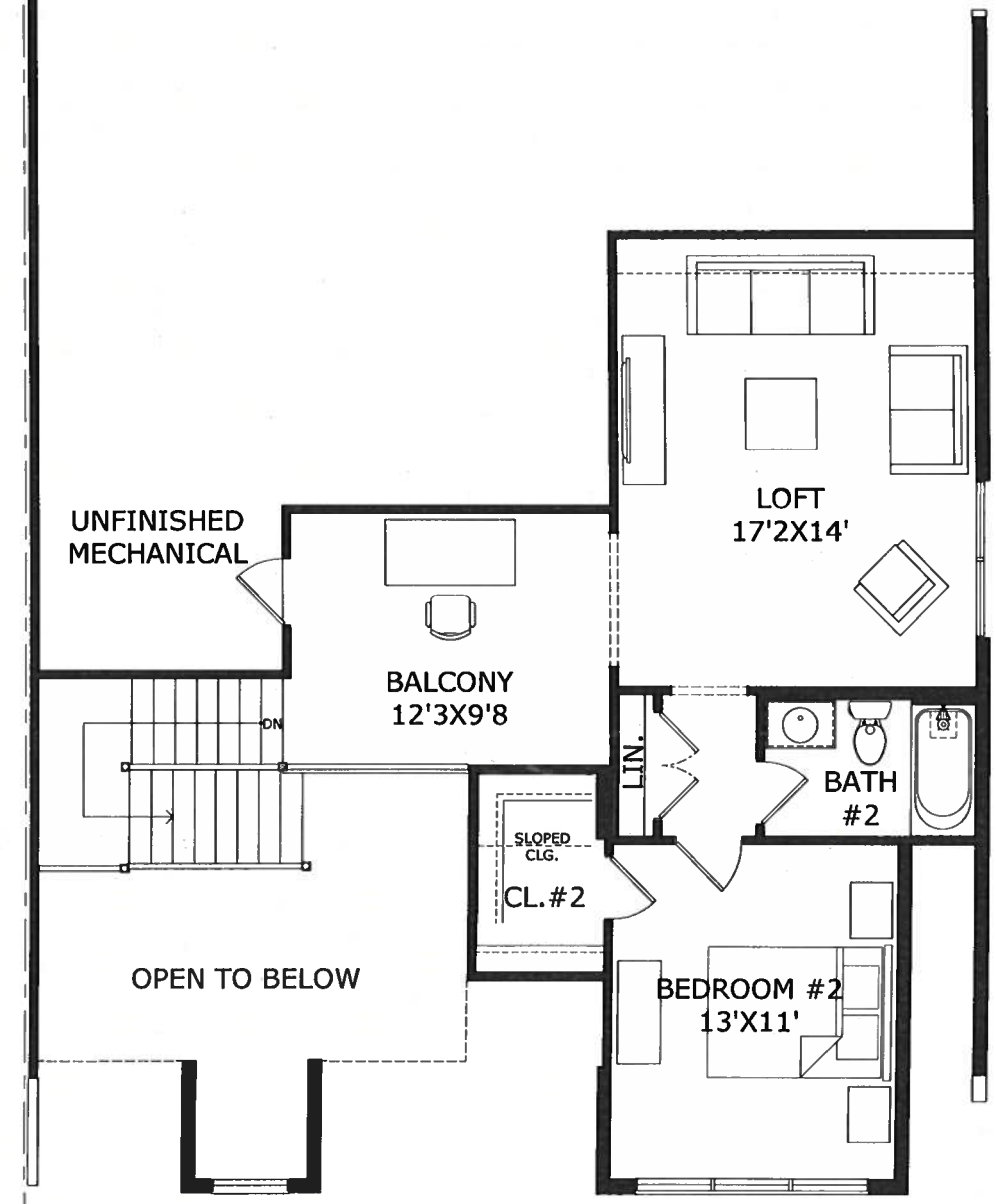

SECOND FLOOR - 669 S.F.

RECEIVED
 FEB 06 2019
 PLANNING BOARD
 TOWN OF BOXBOROUGH

MODEL B

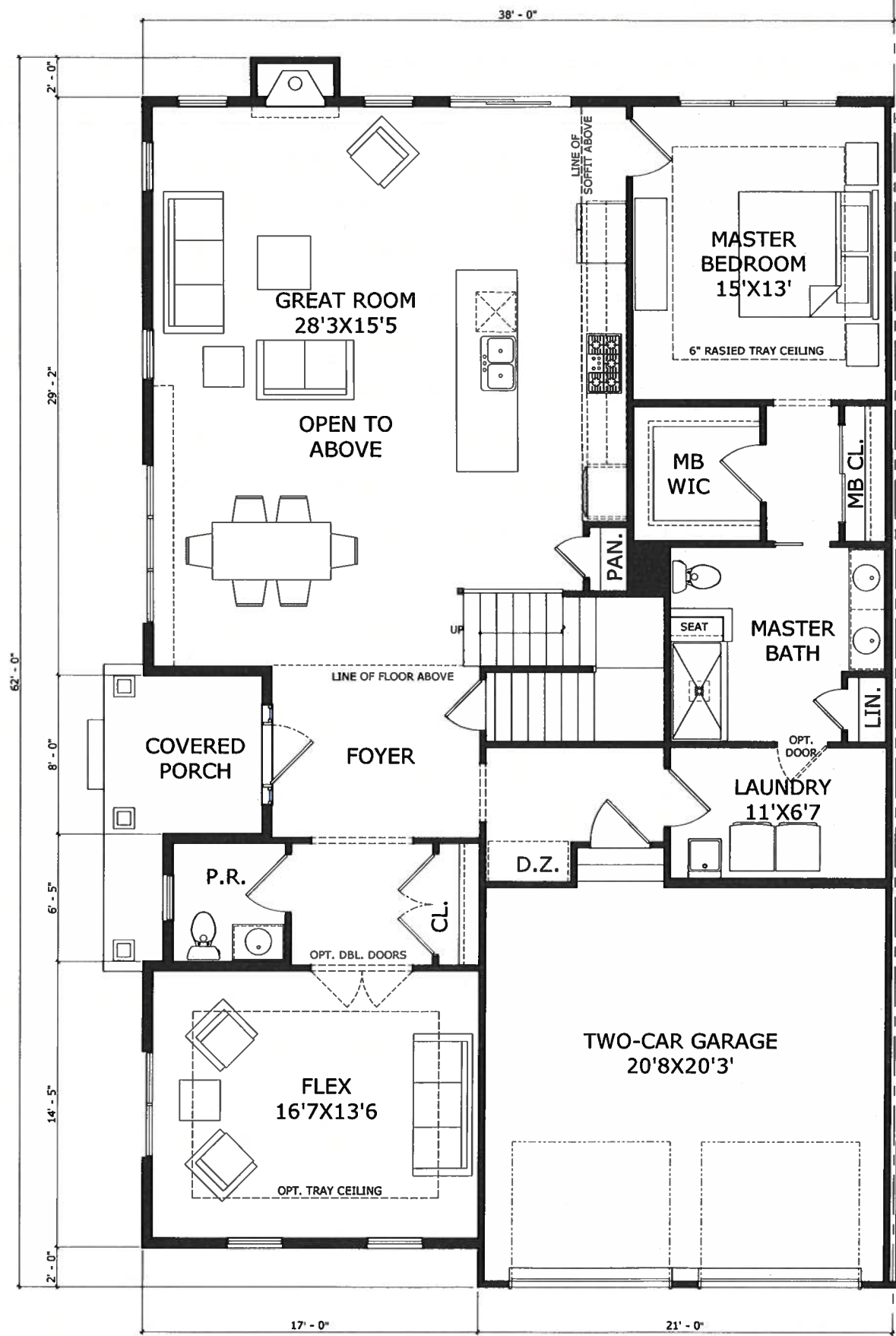

FIRST FLOOR - 1764 S.F.

ACTIVE ADULT ATTACHED TOWNHOMES

02.01.2019

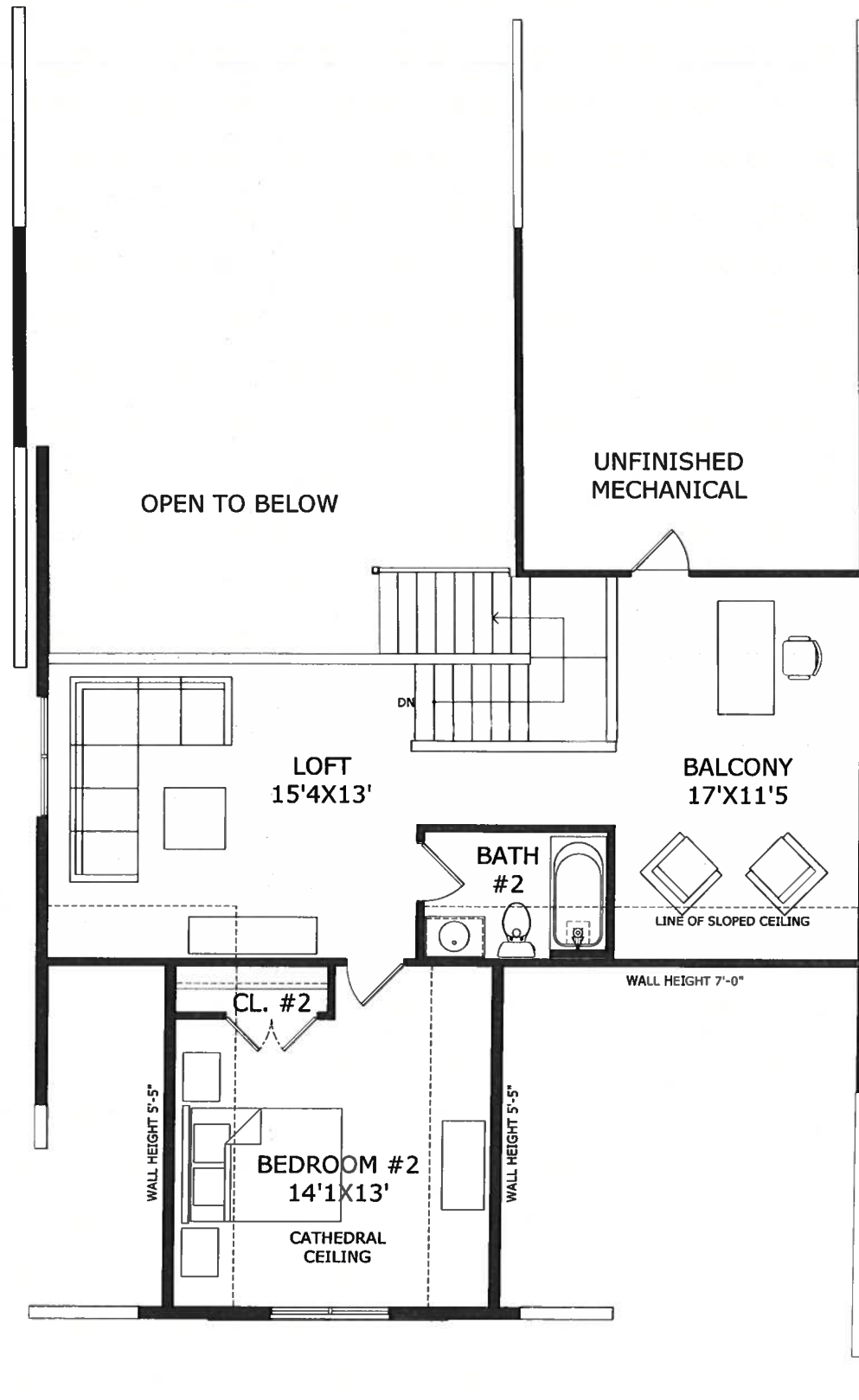

SECOND FLOOR - 696 S.F.

RECEIVED

FEB 06 2019

PLANNING BOARD
TOWN OF BOXBOROUGH

MODEL E