

MORTGAGE INSPECTION PLAN
 BOXBOROUGH, MASS.

1" = 40' FEBRUARY 22, 1986

JOHN R. SNELLING
 PROFESSIONAL LAND SURVEYOR
 4 FARRAR ROAD · LINCOLN, MASS.

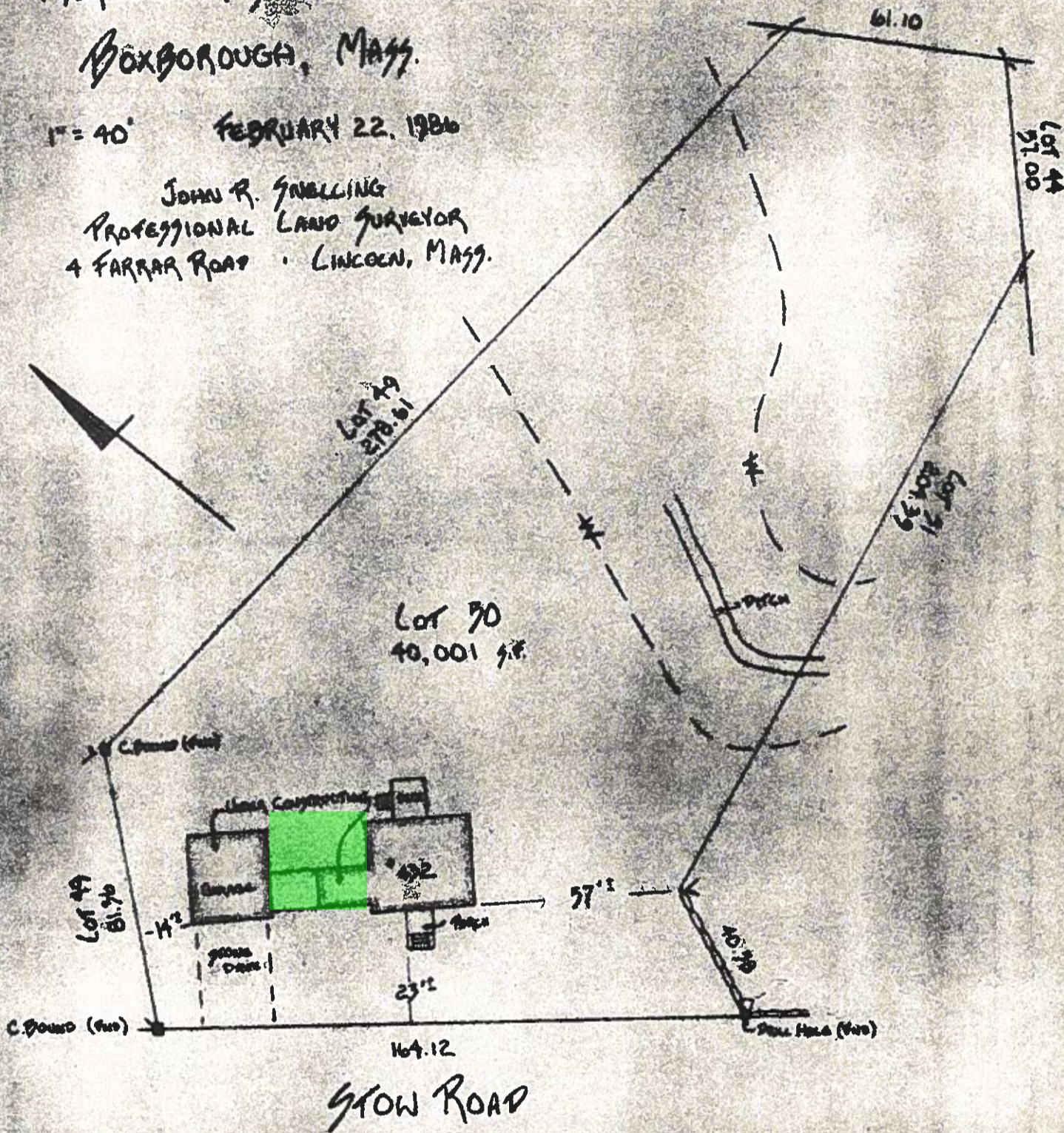

PLAN REFERENCE: LAND COURT PLAN NUMBER 2714^M IN RECORD BOOK 949 PAGE 148.

THIS TAPE SURVEY, CERTIFICATIONS & MORTGAGE INSPECTION PLAN ARE MADE FOR THE USE OF THE LEADER FEDERAL SAVINGS & LOAN ASSOCIATION, FOR MORTGAGE PURPOSES ONLY.

BASED ON MY KNOWLEDGE, INFORMATION & BELIEF, I CERTIFY THAT:

- THE BUILDING CONFORMED TO THE ZONING BY-LAWS (DIMENSIONAL REGULATIONS) OF THE TOWN OF BOXBOROUGH, MASSACHUSETTS, WHEN CONSTRUCTED.
- THE STRUCTURE IS NOT IN THE SPECIAL FLOOD HAZARD AREA AS SHOWN ON THE FEDERAL EMERGENCY MANAGEMENT AGENCY MAP OF THE TOWN OF BOXBOROUGH, MASSACHUSETTS (COMMUNITY PANEL NUMBER 250184 0005B. FLOOD INSURANCE RATE MAP EFFECTIVE SEPTEMBER 15, 1978).

Feb. 22, 1986
 John R. Snelling



BOARD OF APPEALS
 EXHIBIT E
 FILE 5729