

**TOWN OF BOXBOROUGH
29 Middle Road
Boxborough, MA 01719**

**Request for Qualifications for
Owner's Project Management Services**

New Fire Station Project

I. General

In accordance with Chapter 149, Section 44A½ of the Massachusetts General Laws it is the intention of the Town of Boxborough, Massachusetts (Town) to retain the services of an Owner's Project Manager (OPM) to oversee the site selection, programming, design, bidding, and construction of a new Fire Station and be the Town's principal agent in providing Project Management services during the entire Project. The Town, through its Town Administrator, will engage the architect in a separate agreement to provide design services.

II. Project Background

Located in Middlesex County, Massachusetts, Boxborough is a community of approximately 5,500 residents, located 28 miles west of Boston at the crossroads of Routes 111 and 495, and covers 10.39 square miles.

Beginning in 2013, the Town began assessing its current police, dispatch, and fire facilities, with a view towards the future and a possible new joint Public Safety facility.

The Boxborough Building Committee (BBC) has worked with both HKT and Context Architecture on space needs analysis during the past ten years which has spanned over multiple police and fire chiefs. More recently, the move was made to focus primarily on construction of a fire station, due to the more immediate need.

The Boxborough Fire Department operates out of one station located next to the police station and across the street from the only public elementary school in the town. There is no municipal water supply system in the town, requiring space for additional apparatus (tenders), and onsite water cistern.

The Select Board is in the process of transitioning the current BBC into a newly charged Fire Station Building Committee (FSBC) to facilitate oversight of the design and construction of the new building.

III. Project Description

At the 2024 Annual Town Meeting (ATM), it was clear that residents understand and support the need for a new fire station. There is, however, not yet consensus on the best location for the facility, nor clarity about the program, Project budget or construction budget.

The program requirements for a new fire station have not yet been finalized. A preliminary programmatic needs assessment and space analysis conducted in 2022 indicates that a new stand-alone fire station may require approximately 24,000 sq. ft. of space; the program will be validated and finalized during the first phase of this Project. The BBC has identified four sites in town, including the site of the existing fire station, as potential locations for the new fire station. Some of the parcels identified are not under Town control and would require separate negotiation and authorization for land purchase. Some of these sites have been studied extensively for site constraints and test fit of a combined Public Safety Facility, while others have been studied in much less depth. More detail on the evolution of the Project, including prior studies and reports, can be found on the Building Committee page of the Town's website. The most relevant of these documents are listed for Respondent's convenience in Attachment C. Respondents are encouraged to review them as background information for your response to this RFQ.

At the 2024 ATM, Boxborough allocated \$500,000 to underwrite professional services required for continued Project development, including site selection, programming, and initial design. These funds include engagement of an appropriately experienced firm to serve as the Town's OPM to help guide and facilitate the Project through the site selection, project scoping, and Town approval process. It is the Town's intent to engage an OPM who is capable to serve in that role through completion of the new fire station.

IV. Project Phasing

The OPM's services will be provided in the following three phases:

Phase 1: Program Confirmation, Site Evaluation, and Project Approval Phase

The first phase of services will confirm and finalize the appropriate space program for a stand-alone fire station, narrow down the list of sites under consideration from four to one, develop a concept design with budget and schedule for that site, and present a Project for Town approval at a Town Meeting as soon as practical.

Phase 2: Design Phase

Phase 3: Construction Phase

Once the Project is approved by the Town, the second and third phases will carry it through design, bidding, construction, and commissioning. The OPM's services during these two phases will be usual services as the Town's Representative and Project Manager.

V. Project Organization

The OPM will report to and work closely with the FSBC throughout the Project. A preliminary Project organization chart is in Attachment B. For purposes of this RFQ, the primary contact is the Town Administrator, Michael Johns (contact information given in the "Submission Instructions."). *Direct contact by the Respondent with other members of the Town's staff, Select Board, Planning Board, or FSBC are prohibited and may be cause for the Respondent's removal from the RFQ process.*

Minimum Qualifications for Lead OPM

The Lead Team member proposed must meet the following minimum requirements

- Licensed Architect or minimum 15 years' experience as a design professional, or
- Licensed Civil Engineer or minimum 15 years relevant experience as a civil engineer or,
- Licensed General Contractor or minimum 15 years relevant experience as a general contractor or,

The successful Respondent must be able to apply innovative and effective management techniques and must have complete knowledge of corporate and construction industry practice, process, standards, and their impact on Project activities. Qualified OPM's will be able to provide references on projects of similar scale.

LEED Accreditation is preferred.

The OPM Firm must meet the following requirements

- Established as a business for five years in the Commonwealth of Massachusetts.
- Firm must carry the insurance coverages described in Attachment D.

VI. Request For Qualification (RFQ) Submission Instructions

Written responses to this RFQ are due on July 8, 2024, at 10:00 A.M. in the office of the Town Administrator, 29 Middle Road, Boxborough, MA 01772. Late responses will not be considered. Emailed or faxed responses will not be accepted. Delivery of responses will be at the expense of the proposer. Any damage that may occur due to packaging, shipping, or timely arrival will be the sole responsibility of the proposer.

Submit one (1) original and 10 (ten) copies of the response. Submissions must be delivered in a sealed envelope and clearly marked "Fire Station Owner's Project Manager Response - Do Not Open" on the front and addressed to the "attention of the Town Administrator."

Please direct inquiries relative to this RFQ to the Town Administrator and must be received in writing (email MJohns@Boxborough-MA.gov) no later than June 28, 2024, at 10:00 a.m. A single response addressing all inquiries will be prepared and distributed to all qualifications holders prior to the response due date.

No Respondent may submit more than one proposal. Multiple submissions under different names will not be accepted from one firm, joint venture, or association.

Each respondent must comply with the submission requirements as outlined. Submittals that fail to comply with the requirements as specified may be deemed non-responsive and such determination will result in no further consideration of that respondent or the respondent's submittals by the Town.

At any stage, the Town reserves the right to terminate, suspend or modify this selection process; reject any or all submittals at any time; and waive any informalities, irregularities, or omissions in submittals, as the best interests of the Town may require.

VII. Schedule Of Milestones

The anticipated schedule below outlines milestones for the Project:

RFQ Milestones

Issue OPM RFQ June 5, 2024
OPM RFQ responses due July 8, 2024
OPM review, interviews and selection July 8- 22, 2024
OPM selection and Select Board approval July 22, 2024
Backup date for OPM selection & approval July 29, 2024

Contract Award and Notice to Proceed.....target August 2, 2024

Related and Subsequent Project Milestones – All Notional for Information Only

Design Firm RFP, interviews, and selectionby Sept 13, 2024
Program confirmation Oct-Nov 2024
Site evaluation.....4Q2024
Concept design and Project budgeting1Q2025
Public engagement regarding site & Project 1Q - 2Q2025
Presentation to Town MeetingMay 2025

VIII. RFQ Submittal Requirements

Responses to this RFQ should be comprehensive but as succinct as possible.
Responses must include, but are not limited to, the following items:

Part 1 – Cover Letter

Brief cover letter introducing Respondent's firm, describing the firm's years of experience, and the primary point of contact. Provide a statement of understanding of the work to be performed and a description of the approach the firm will use as OPM in providing the required services to achieve Project goals. Identify key issues, concerns, critical issues to resolve, and requirements for Town actions to support the OPM's work.

Part 2 – Relevant Project Experience

Describe at least three and no more than six similar projects completed by the Respondent in the last ten years that are similar in type, size, and complexity. Experience with Public Safety facilities, especially for smaller towns using the Town government system is preferred. Provide project portfolio sheets including:

- Project name and location
- Project size in square feet
- Project completed construction value
- Project construction start and completion date
- Method of construction delivery
- Project Description
- Services provided
- Staff directly involved with the project.
- Owner, Contractor, and Architect references with contact information

Part 3 – Project Team & Staff

Provide an overview of proposed team and how their experience will benefit the proposed Project.

Provide an organization chart graphically indicating how the firm would staff and structure the proposed team through its phases. Clearly identify the main point of contact for each phase of the Project.

Provide a simple matrix identifying the similar projects identified under Part 2 along with the proposed team members. Identify the team members that actively worked on the similar project.

Resumes of team members.

Identify their proposed role on this Project

Identify the percentage of their time that will be committed to this Project.

Summarize other project commitments during the expected period of this Project.

Also include relevant qualifications on the matrix such as LEED, PMP Certification, Licenses etc.

Identify professional affiliations, if any.

Part 4 – Qualifications Q&A

Describe the firm's approach and philosophies as Owner's Project Manager.

Summarize the firm's experience with public safety facilities, and especially with fire stations.

Describe the firm's approach to communication with the Town's team members and consultants.

Describe the firm's experience, approach, and tools to lead comparative site evaluations and site selection processes.

Describe the firm's experience and approach to overseeing development of appropriate project programs, including engaging with user groups and other constituents.

Describe the approach and tools the firm uses to develop and manage project budgets, and outcomes related to delivering projects within allocated funds.

Describe the approach and tools the firm uses to effectively develop and manage project schedules, and outcomes related to delivering projects within schedule.

Describe how the firm engages the community in projects and how you would plan to engage the citizens of Boxborough in the Project process.

Provide description of any lawsuits or claims including current status and resolutions.

List any additional consultants that you believe will be required to complete the services in Phase 1, grouped by those that the firm would engage and manage, and those that the Town should plan to engage and manage. For the latter consultants, if any, describe the firm's role in interfacing or managing those firms.

Describe the communication and document management systems that you would propose for project organization and communications management.

Part 5 – Required Certifications

Please complete the four certifications included as Attachment E, F, G, and H and the Prevailing Wage document, Attachment I and include them in your submittal.

IX. Criteria for Selection

Final selection of the short-listed Respondents will be on the basis of their apparent ability to best meet the overall expectations of the Town, as determined solely by the Town.

Shortlisted finalists will be requested to participate in an interview. Fees for services will be negotiated after selection.

Availability and capacity to serve the Project on the Town's preferred Project timeline is a mandatory requirement. Each submittal accepted by the Town will be evaluated, with strongest consideration on the following criteria:

Criteria

- Relevant experience with public safety facilities
- Communication skills
- Positive project references
- Success in developing and managing project schedules and budgets
- Site evaluation and selection experience
- Successful experience as OPM for design and construction phases
- Creativity and enthusiasm for the Project

Three ratings scores will be determined as follows:

Highly Advantageous

- Shows a depth of experience working on public safety projects in Massachusetts.
- Presents a Project team whose members have qualifications and experience in similar projects and a thorough understanding of the Project requirements.
- Demonstrates a thorough understand of fire facilities and local, state, and federal standards.
- Gives evidence of significant experience in completing similar projects on time and within budget.
- References show that the firm and key team personnel have positively and successfully completed similar projects on time and within budget.

Advantageous

- Shows experience with public safety projects in Massachusetts.
- Presents a Project team in which some members have experience on similar projects and
- have an understanding of this Project's requirements.
- Demonstrates some experience working on municipal projects with similar local, state, and federal standards.

- Evidence and references show that the firm and team personnel have some experience with similar projects and generally met deadlines on time and within budget.

Not Advantageous

- Has no experience working on public safety projects in Massachusetts.
- Presents a Project team which does not demonstrate qualifications and experience in similar projects.
- References show that the firm or team members have limited experience with similar projects and/or do not have a record of successfully completing projects on time and within budget.

X. Scope of Services

Under the direction of the FSBC, the Owner's Project Manager (OPM) selected will be responsible for providing the services described in Attachment A.

XI. Agreement and Fee for Services

The agreement and fees for the OPM's services will be negotiated following the selection of the OPM deemed best qualified to perform the services on behalf of the Town. Standard hourly rates for project consultants are requested with submittal. If after good faith negotiations an agreement and fees satisfactory to the Town cannot be negotiated with the selected OPM, the Town reserves the right to negotiate with the second-ranked respondent. Fees will be negotiated as a lump sum including all direct expenses unless otherwise agreed, following agreement on a final scope of services.

COST OF SUBMITTALS

Expenses incurred in the preparation and submission of submittals are the sole responsibility of the Respondent.

XII. General Conditions

The Town of Boxborough, acting through its FSBC, reserves the right to reject any and all proposals, waive informalities, and to award contracts as may be in the best public interest of the Town.

All proposals become the property of the Town of Boxborough.

The OPM selected shall comply with all applicable federal and state laws in the performance of services.

Award and final contracted Scope of Services is subject to appropriation and agreement to the services to be furnished, at the time of contracting. Certain enumerated services to be performed may be reserved for performance at a later date, subject to agreement as to final scope of work and price negotiation between the selected firm and the Town.

The selected Respondent shall provide a list of personnel and consultant's personnel that will be working on Town property, so that all necessary security and CORI checks can be completed.

The FSBC reserves the right to separate various Project components into different phases and/or contracts as it deems necessary. In addition, the FSBC will require input from the OPM regarding phasing and scheduling, understanding that time is of the essence for this Project.

The FSBC may issue several contracts and/or contract change orders to the OPM for the work in lieu of one contract for all work described in this request and any other work currently being contemplated by the FSBC.

The Town further reserves the right to conduct pre-award reference checks of any firm under consideration to confirm any of the information furnished by the firm or to require other evidence of managerial, financial, technical, and other capabilities, the positive establishment of which is determined by the Town to be necessary for the successful performance of the contract.

Respondent hereby releases, discharges, and agrees to hold harmless the Town of Boxborough, its employees, elected officials, and volunteer from any and all claims for damages for libel, slander, defamation, invasion of privacy, false light, interference with business expectancy or any other claim based on any investigation of the background, references, credentials, history, experience, and abilities of the Respondent.

XIII. Attachments

ATTACHMENT A: SCOPE OF SERVICES

ATTACHMENT B: PRELIMINARY PROJECT ORGANIZATIONAL CHART

ATTACHMENT C: LIST OF RELEVANT DOCUMENTS

ATTACHMENT D: INSURANCE REQUIREMENTS

ATTACHMENT E: CERTIFICATE OF COMPLIANCE WITH TAX LAWS

ATTACHMENT F: CERTIFICATE OF NON-COLLUSION

ATTACHMENT G: CERTIFICATE OF CORPORATE AUTHORIZATION

ATTACHMENT H: LLC CERTIFICATE OF INCUMBENCY AND AUTHORIZATION

ATTACHMENT I: PREVAILING WAGE

ATTACHMENT A: SCOPE OF SERVICES

The respondent is encouraged to propose other services not listed in Attachment A that respondent believes are or may be required to achieve Project goals.

Team Coordination and Communications, all phases:

Meetings to advance the design and construction shall take place as required with all necessary parties. The OPM shall coordinate these meetings, shall ensure that meeting summaries are provided and shall ensure that all action items are completed on time. As a minimum, the OPM shall meet weekly on site with the Design Firm and Contractor during the construction phase.

In addition, formal meetings with the FSBC shall occur as follows:

- Phase 1: Meet at least twice monthly with the FSBC at a scheduled meeting of the FSBC, or as required to achieve the Project goals.
- Phase 2: Meet at least monthly with the FSBC and Design Firm at a scheduled meeting of the FSBC, or as required to achieve the Project goals.
- Phase 3: Meet at least monthly with the FSBC and Design Firm at a scheduled meeting of the FSBC. In addition, meet weekly with the Design Firm and the Contractor(s) at scheduled progress meetings or as required to achieve the Project goals.

Prepare, in consultation with the Design Firm and Contractor(s), monthly Project status reports for presentation at FSBC meetings to include, as a minimum:

- Progress made in last month
- Work to be completed in next month
- Decisions/items required in next month
- Decisions/items required now
- Items overdue
- Changes and claims anticipated, under discussion and resolved
- Project Budget and Schedule Status

The reports shall be delivered to the FSBC three days prior to the scheduled meeting. Make such reports available in electronic format for distribution via email.

Phase 1: Program Confirmation, Site Evaluation, and Project Approval Phase

Work with Town to document critical Project goals for success.

Review the Town of Boxborough's preliminary program to become familiar with the requirements of the Project and confirm its understanding of such requirements to the FSBC.

After consultation with the FSBC, provide a preliminary evaluation of the programmatic needs for the Project.

Oversee or lead a study of fire station facilities, space use programs, and capabilities in comparable towns to draw useful comparisons regarding Boxborough's programmatic needs, as well as validate construction and operating budgets.

Review and comment on a Town-generated RFQ for architectural services related to the Project. In collaboration with the Town Administrator and FSBC, lead the process of selecting the Design Firm, including preparation or review of an RFQ, participation in evaluating responses and conducting interviews, and review of scope of services and agreements.

Oversee the services of the Design Firm to validate, update, and finalize the most appropriate space utilization program for a new stand-alone Fire Station.

Oversee the services of the Design Firm to develop concept designs that satisfy the program and test fit on the sites being considered.

Guide and oversee the process of comparative site evaluation, including comparison of program fit, operational efficiency and response times, other public safety impacts, impacts on neighborhood, civic engagement and feedback, environmental impacts, land acquisition costs and timelines, traffic and roadway safety impacts, alignment with Town master plan, etc.

In conjunction with legal counsel, develop contracts for the Design Team and other design team members.

Coordinate with Town's finance and accounting departments on related budget and financial matters.

Receive proper insurance documents from Design Team.

Work with the Town to engage other consultants as needed to complete the work, including preparing or evaluating RFP's, evaluating proposals, generating agreements, and reviewing insurance certificates. Other consultants and services may include surveyors, geotechnical testing, groundwater assessment, environmental assessments, traffic engineering, construction material testing, commissioning, and HAZMAT.

At each phase of the Project, develop and submit an overall Project schedule that includes appropriate durations and interrelationships among activities, appropriate to the phase of the Project, including land acquisition, site preparation/enablement, Town and jurisdictional reviews and approvals, design, procurements, construction, weather delays, long lead items, close out and commissioning, etc. During site selection, a separate schedule may be required for each site to assess any timeline differences between the sites.

At each phase of the Project, develop and submit an overall Project budget, appropriate to the phase of the Project, which includes all Project elements including land acquisition, professional fees, permit and jurisdictional fees, testing and inspections, construction, equipment, commissioning. Budgets shall include appropriate allowances for elements whose cost cannot be reasonably estimated, and appropriate contingencies for unexpected events and costs at each stage of the Project. Establish a process by which changes can be priced, submitted, reviewed, and added or subtracted from the Project cost. Coordinate with Town's finance and accounting departments on related budget and financial matters.

At each phase of the Project, develop and submit an operating and maintenance budget, with detail and accuracy appropriate to the phase of the Project, for the Project given its program, equipment, and functional life.

Attend and lead meetings with the FSBC and Design Firm, including setting agendas, managing assignments, and creating post-meeting documentation and action lists. Attend and, where requested, lead meetings with other Project constituents and/or user groups.

Design and implement the system for Project communications.

Assist the FSBC in public presentations, as requested.

At the conclusion of this phase, prepare a proposal with detailed recommended scope of OPM services for the Design Phase, with consideration of the following Design Phase services.

Phase 2: Design Phase Services

Primary role during Phase 2 is to provide oversight and coordination of the development of the Project design from Town's perspective to effectively balance costs, time, and quality of outcome.

Set up and manage Project Management Online Software including shared documents, contacts, and calendar.

Oversee the phased development of construction documentation by the Design Firm and their subconsultants in accordance with scope of services to be negotiated, including but not limited to the services outlined below.

Facilitate the incorporation of sustainable building initiatives into the Project at a level deemed appropriate by FSBC.

Review applications for payment and generate monthly draw requests for Town.

Review the ongoing work of the Design Firm with respect to compliance with agreed-upon Project objectives and with the objective of optimizing construction and operating costs in the completed work. Where appropriate, present options to evaluate with the Design Firm and FSBC.

If required, coordinate the Design Firm's efforts to provide bid and procurement related services for hazardous materials abatement and disposal by properly licensed and qualified Contractors.

Coordinate the Design Firm's efforts to provide bid and procurement related services for the procurement, maintenance, and installation of equipment, materials, furniture, and supplies and furnishings.

Lead Project meetings.

Track Project related issues, assign responsibility, and track follow-through.

Provide regular status reports to FSBC.

Participate in presentations to the Select Board and public, as requested.

Plan and lead pre-bid conferences to clarify the Project's needs and ensure responsive

bids.

Advise the FSBC and Design Firm regarding the appropriateness of the Design Firm's proposed selection of materials, building systems and equipment.

Recommend add/deduct bid alternates as appropriate to deliver the Project within the allocated funds.

Act as liaison between the Project team members and assist in the obtaining of building permits, other governmental approvals, authorizations and signoffs as necessary for the design, construction and operations of the Project.

Meet with fire departments, cable, power, and phone companies to help progress design and construction.

Develop a communication organization chart for communication flow and decision making.

Coordinate with Town's legal counsel on legal aspects of the Project and major Project-related decisions.

Maintain electronic files for the Town.

Review the options for Project delivery methods based on program needs and recommend an approach.

Evaluate and advise Town regarding additional service requests made by design team and vendors.

Assist in the marketing of the Project to attract potential qualified bidders.

Provide recommendations to the Town about insurance coverage during the construction phase.

Provide recommendations about the pre-qualification of Contractors for bidding any part of the work including its applicability and relevant pre-qualification criteria.

Coordinate the Design Firm's efforts to provide complete pre-bid services including bidders' conferences, addenda and administering bidder questions.

Manage general contractor selection process including soliciting and analyzing bids, checking references, and, managing interviews, if any.

Review contracts for the contractor in conjunction with the Town's legal representation.

At the conclusion of this phase, prepare a proposal with detailed recommended scope of OPM services for the Construction Phase, with consideration of the following list of Construction Phase services.

Phase 3: Construction Phase Services:

Primary role during Phase 3 is to serve as the Owner's Representative during construction with scope of services to be negotiated, including but not limited to the services outlined below.

Serve as the main Town contact for the Design Firm and general contractor.

Review and monitor preliminary and final construction schedules.

Monitor the construction phase activities of the Design Firm, including the following:

- Technical review and approval of materials submittals and samples
- Resolution of technical questions and RFIs that may arise during construction
- Review and provide opinion on change orders subject to Town approval
- Monitor progress and quality of construction work to determine compliance with the drawings and specifications.

Update, maintain, and monitor progress on overall Project schedule.

Update, maintain, and monitor expenditures against detailed Project budget.

Develop and oversee an appropriate construction testing and inspection program.

Coordinate final stages of construction, including contractors' punch lists and close out.

Monitor, review, and make recommendations for progress payments of contractors, etc.

Provide management information systems for complete and full records of relevant Project information, documents, communications, and status that, at a minimum, are in conformance with and meet the needs of all regulatory and advisory agencies. All the records shall be readily available to the FSBC as required. At the completion of the OPM's services, all the records, with complete indexes, shall be delivered to the FSBC and shall become property of the Town.

Maintain list of Outstanding Issues and Action Items with date and responsible party requirements, for each phase of the services.

Maintain list of Contractor Submittals and their submission and review status.

Establish a field site office during the construction process. At an appropriate time, the OPM shall propose the amount of time a qualified and experienced project representative will spend on-site during the construction process.

Recommend liquidated damage provisions to be incorporated in the Contract Documents for the various milestones to be met by the Contractor, to be authorized by the FSBC.

During construction, work proactively with the Contractor to anticipate and eliminate delays and, if these are unavoidable, work to find the quickest or most effective recovery.

With the assistance of the Design Firm, secure the approvals of all interested Town Departments prior to incorporating the plan in the Contract Documents, as well as during construction and prior to occupancy.

Provide coordination to Contractor in securing all Certificates of Occupancy.

Work with the Contractor and Vendors to coordinate Owner-procured supplies, materials, furniture, etc. to avoid disruption of activities and to minimize conflicts.

Review Contractor payment requests, evaluate them, and make recommendations for payment.

Review, assist, and expedite resolution of all change orders. Importantly, the OPM shall intervene during construction to resolve issues without change orders.

Should issues be unresolved, assist in their resolution with the FSBC. They shall hear disputes shortly after they arise and decide on a resolution so that the FSBC, Contractor

and Design Firm can direct their primary energies to completing the work on time and within budget. In assisting the FSBC, in writing summarize the positions of the parties in the dispute and shall offer recommendations for resolution to the FSBC one week prior to the scheduled FSBC meeting.

If required, provide bid and procurement-related services for moving services.

Coordinate Town's vendors, if any, for technology, wire and cable, multi-media, telephone, etc. to ensure proper sequencing of work and contractor relationships.

Provide a key contact person to receive community feedback from Town officials and the general public during construction and provide timely responses. A log of all communications shall be maintained, and the FSBC shall be notified of the issues and the response.

Ensure all close-out items such as punch list items, spares and extra stock, warranty requirements and operations and maintenance manuals are completed, and relevant items turned over to the Town and all systems and equipment are functioning properly and in compliance with the Contract Documents. Assist in the satisfactory startup of all systems.

Arrange for training sessions to be provided by the Contractor for all systems furnished.

End of Attachment A

ATTACHMENT B:
PRELIMINARY PROJECT ORGANIZATION CHART

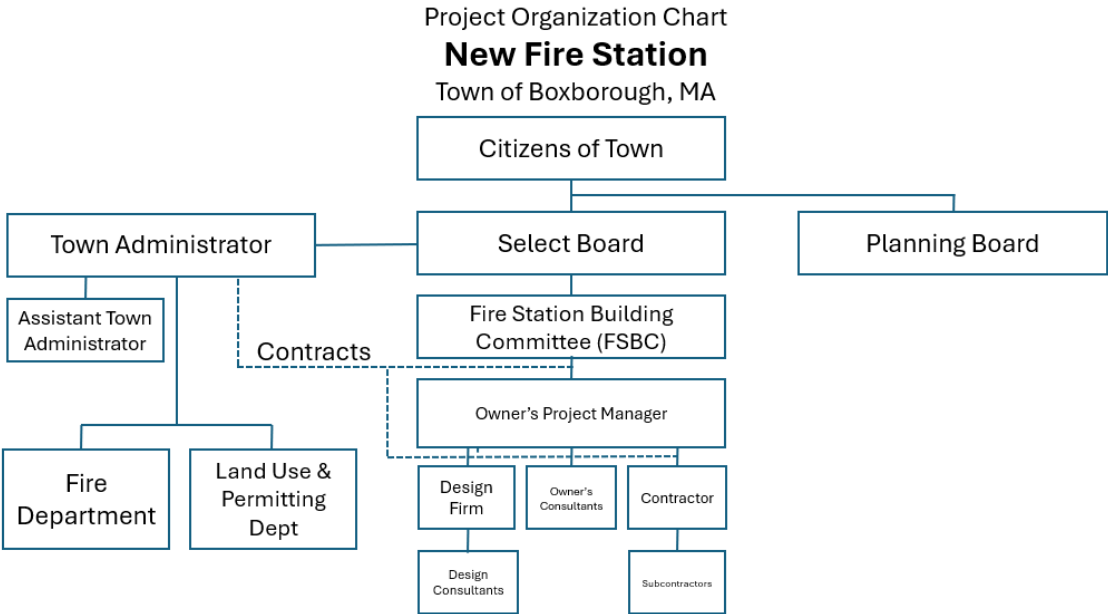

ATTACHMENT C: LIST OF RELEVANT DOCUMENTS

The following documents relevant to the Project are posted on the Building Committee page of the Town of Boxborough website at <https://Boxborough-ma.gov>. Respondents are encouraged to review these documents for background as part of their submittal preparation process. Respondents may also wish to review other related documents on the website not listed below, as well as the posted Town Reports. This list is provided only as a convenience to Respondents, given the relatively large number of documents posted on the Building Committee page. Respondents are cautioned that the posted documents are not warranted by the Town and may or may not be used to inform the Fire Station Project.

1. Site Evaluations Summary accepted by BBC April, 17, 2024
2. Context Architecture, Final Report of Boxborough Public Safety Space Needs Report, V2, February 16, 2023
3. Public Safety Facilities Overview, Boxborough Building Committee, March 2023
4. Request for Qualifications - Public Safety Space Needs Review, August 24, 2022
5. PS Feasibility Study of Stow Road Report, August 2021
6. Boxborough Building Committee - Public Safety Facilities Report, February 2021.
7. Building Committee Memorandum - 700 Massachusetts Avenue,
8. Boxborough Building Committee Update May 2017
9. Public Safety Space Needs Assessment, May 2015

**ATTACHMENT D:
INSURANCE REQUIREMENTS**

- A) Workers' Compensation:
 - (1) State: Statutory
 - (2) Employer Liability:
 - (a) \$1,000,000 Bodily Injury by Accident
 - (b) \$1,000,000 Bodily Injury by Disease - policy limit
 - (c) \$1,000,000 Bodily Injury by Disease - each
- B) Comprehensive General Liability (including Premises-Operations; Independent Contractor's Protective; Products and Completed Operations; Broad Form Property Damage):
 - (1) Bodily Injury:
 - (a) \$1,000,000 Each Occurrence
 - (b) \$1,000,000 Each Individual Claim per Occurrence
 - (c) \$3,000,000 Aggregate All Claims per Occurrence
 - (2) Products and Completed Operations
 - (a) \$1,000,000 Each Occurrence (bodily injury and property damage)
 - (b) \$3,000,000 Aggregate All Claims per Occurrence
 - (3) Property Damage Liability (including coverage for XCU hazards).
 - (a) \$1,000,000 Each Occurrence
 - (b) \$1,000,000 Each Individual Claim per Occurrence
 - (4) \$3,000,000 Aggregate All Claims per Occurrence
 - (5) Products and Completed Operations insurance shall be maintained for a minimum period of 2 years after final payment and Contractor shall continue to provide evidence of such coverage to Owner on an annual basis during the aforementioned
 - (6) Contractual Liability (Hold Harmless Coverage):
 - (a) \$1,000,000 Bodily Injury Each Occurrence
 - (b) \$1,000,000 Property Damage Each Occurrence
 - (c) \$3,000,000 Property Damage Aggregate
 - (7) Personal Injury, with Employment Exclusion deleted:
 - (a) \$2,000,000 All Limits
- C) Comprehensive Automobile Liability (owned, non-owned, hired):
 - (1) Bodily Injury & Property Damage
 - (2) \$1,000,000 Combined Single Limit
- D) Umbrella Liability Coverage
 - (1) \$2,000,000 Each Occurrence, \$2,000,000 Aggregate
- E) Professional Liability Coverage
 - (1) \$1,000,000 each claim, \$1,000,000 aggregate
 - (2) Professional liability insurance is required for subcontractors of Consultant only if such subcontractor is providing architectural, engineering, or other professional services subject to state licensure.

ATTACHMENT E:
CERTIFICATE OF COMPLIANCE WITH TAX LAWS

Pursuant to Massachusetts General Laws Chapter 62C, Section 49A as amended, I certify under the penalties of perjury that the undersigned Contractor has filed all required Massachusetts state tax returns; has complied with all Massachusetts law relating to taxes, reporting of employees and contractors, withholding and remitting child support, and has paid all Massachusetts state and local taxes required under law.

Signature of Individual or Corporate Name
(Mandatory)

Social Security Number or
Tax Identification Number

By: _____
Signature of Corporate Officer

Date (Mandatory, if applicable)

Title of Corporate Officer

**ATTACHMENT F:
CERTIFICATE OF NON-COLLUSION**

The undersigned certified under penalties of perjury that this Contract is in all respects bona fide, fair, and made without collusion or fraud with any other person. As used in this section, the word "Person" shall mean any natural person, joint venture, partnership, corporation or other business or legal entity.

(Signature of person signing the proposal)

(Name of Business)

**ATTACHMENT G:
CERTIFICATE OF CORPORATE AUTHORITY**

At a duly authorized meeting of the Board of Directors of _____
(Name of Corporation)
held on _____ it was VOTED that:
(Date)

(Name) (Officer)

of this corporation, be and he/she hereby is authorized to execute contracts, deeds and bonds in the name and on behalf of said corporation, and affix its corporate seal hereto; and such execution of any contract, deed or obligation in this corporation's name on its behalf by such _____ under seal of the company, shall be valid and binding upon this
(Officer)
corporation.

A True Copy,

ATTEST: _____

TITLE: _____

PLACE OF BUSINESS: _____

DATE OF THIS CERTIFICATE: _____

I hereby certify that I am the clerk of the _____
that _____ is the duly elected _____ of said
corporation, and that the above vote has not been amended or rescinded and remains in full
force and effect as of the date of this contract.

(Clerk)

CORPORATE SEAL:

**ATTACHMENT H:
LLC CERTIFICATE OF INCUMBENCY AND AUTHORITY**

_____, LLC

I, _____, do hereby certify that:

1. I am the duly elected and acting _____ of _____ LLC, a limited liability company organized and existing in good standing under the laws of the State of _____ (the "Company").
2. Attached hereto as Exhibit A is a true and correct copy of resolutions which were duly adopted by the members of the Company on _____, 20____.
3. The attached resolutions have not been amended, rescinded, or modified and are in full forces and effect on the date hereof in the form originally adopted, and are in conformity with the Articles of Organization and Operating Agreement of the Company.
4. Attached hereto as Exhibit B is a true and correct copy of the Articles of Organization dated _____, 20____ and the Operating Agreement dated _____, 20____.
5. The attached Articles of Organization and Operating Agreement have not been amended, rescinded, or modified and are in full forces and effect on the date hereof.
6. The following person are the Authorized Officers of the Company in the capacities indicated, and the signatures set forth after their names and titles are their true and genuine signatures.

Name

Office

Signature

Witness, my signature and the seal of the Company this ____ day of _____, 20____.

Name:

Title:

**ATTACHMENT I:
PREVAILING WAGE
(TO BE INCLUDED AS A SEPARATE ATTACHMENT)**



MAURA HEALEY
Governor

KIM DRISCOLL
Lt. Governor

THE COMMONWEALTH OF MASSACHUSETTS
EXECUTIVE OFFICE OF LABOR AND WORKFORCE DEVELOPMENT
DEPARTMENT OF LABOR STANDARDS

Prevailing Wage Rates

**As determined by the Director under the provisions of the
Massachusetts General Laws, Chapter 149, Sections 26 to 27H**

LAUREN JONES
Secretary

MICHAEL FLANAGAN
Director

Awarding Authority: Town of Boxborough

Contract Number:

City/Town: BOXBOROUGH

Description of Work: Site selection, programming, design, bidding, and construction of a new Fire Station.

Job Location: 29 Middle Road, Boxborough, MA 01719

Information about Prevailing Wage Schedules for Awarding Authorities and Contractors

- **The wage rates will remain in effect for the duration of the project, except in the case of multi-year public construction projects. For construction projects lasting longer than one year, awarding authorities must request an updated wage schedule no later than two weeks before the anniversary of the date the contract was executed by the awarding authority and the general contractor.** For multi-year CM AT RISK projects, the awarding authority must request an annual update no later than two weeks before the anniversary date, determined as the earlier of: (a) the execution date of the GMP Amendment, or (b) the execution date of the first amendment to permit procurement of construction services. The annual update requirement is not applicable to 27F "rental of equipment" contracts. **The updated wage schedule must be provided to all contractors, including general and sub-contractors, working on the construction project.**
- This wage schedule applies only to the specific project referenced at the top of this page and uniquely identified by the "Wage Request Number" on all pages of this schedule.
- An Awarding Authority must request an updated wage schedule if it has not opened bids or selected a contractor within 90 days of the date of issuance of the wage schedule. For CM AT RISK projects (bid pursuant to G.L. c.149A), the earlier of: (a) the execution date of the GMP Amendment, or (b) the bid for the first construction scope of work must be within 90-days of the wage schedule issuance date.
- The wage schedule shall be incorporated in any advertisement or call for bids for the project as required by M.G.L. c. 149, § 27. The wage schedule shall be made a part of the contract awarded for the project. The wage schedule must be posted in a conspicuous place at the work site for the life of the project in accordance with M.G.L. c. 149 § 27. The wages listed on the wage schedule must be paid to employees performing construction work on the project whether they are employed by the prime contractor, a filed sub-bidder, or a sub-contractor.
- Apprentices working on the project are required to be registered with the Massachusetts Division of Apprentice Standards (DAS). Apprentices must keep their apprentice identification card on their persons during all work hours on the project. An apprentice registered with DAS may be paid the lower apprentice wage rate at the applicable step as provided on the prevailing wage schedule. **Any apprentice not registered with DAS regardless of whether they are registered with another federal, state, local, or private agency must be paid the journeyworker's rate.**
- Every contractor or subcontractor working on the construction project must submit weekly payroll reports and a Statement of Compliance directly to the awarding authority by mail or email and keep them on file for three years. Each weekly payroll report must contain: the employee's name, address, occupational classification, hours worked, and wages paid. Do not submit weekly payroll reports to DLS. For a sample payroll reporting form go to <http://www.mass.gov/dols/pw>.
- Contractors with questions about the wage rates or classifications included on the wage schedule have an affirmative obligation to inquire with DLS at (617) 626-6953.
- Contractors must obtain the wage schedules from awarding authorities. Failure of a contractor or subcontractor to pay the prevailing wage rates listed on the wage schedule to all employees who perform construction work on the project is a violation of the law and subjects the contractor or subcontractor to civil and criminal penalties.
- Employees not receiving the prevailing wage rate set forth on the wage schedule may file a complaint with the Fair Labor Division of the office of the Attorney General at (617) 727-3465.

Classification	Effective Date	Base Wage	Health	Pension	Supplemental Unemployment	Total Rate
Construction						
(2 AXLE) DRIVER - EQUIPMENT <i>TEAMSTERS JOINT COUNCIL NO. 10 ZONE B</i>	06/01/2024	\$39.95	\$15.07	\$18.67	\$0.00	\$73.69
	12/01/2024	\$39.95	\$15.07	\$20.17	\$0.00	\$75.19
	01/01/2025	\$39.95	\$15.57	\$20.17	\$0.00	\$75.69
	06/01/2025	\$40.95	\$15.57	\$20.17	\$0.00	\$76.69
	12/01/2025	\$40.95	\$15.57	\$21.78	\$0.00	\$78.30
	01/01/2026	\$40.95	\$16.17	\$21.78	\$0.00	\$78.90
	06/01/2026	\$41.95	\$16.17	\$21.78	\$0.00	\$79.90
	12/01/2026	\$41.95	\$16.17	\$23.52	\$0.00	\$81.64
	01/01/2027	\$41.95	\$16.77	\$23.52	\$0.00	\$82.24
(3 AXLE) DRIVER - EQUIPMENT <i>TEAMSTERS JOINT COUNCIL NO. 10 ZONE B</i>	06/01/2024	\$40.02	\$15.07	\$18.67	\$0.00	\$73.76
	12/01/2024	\$40.02	\$15.07	\$20.17	\$0.00	\$75.26
	01/01/2025	\$40.02	\$15.57	\$20.17	\$0.00	\$75.76
	06/01/2025	\$41.02	\$15.57	\$20.17	\$0.00	\$76.76
	12/01/2025	\$41.02	\$15.57	\$21.78	\$0.00	\$78.37
	01/01/2026	\$41.02	\$16.17	\$21.78	\$0.00	\$78.97
	06/01/2026	\$42.02	\$16.17	\$21.78	\$0.00	\$79.97
	12/01/2026	\$42.02	\$16.17	\$23.52	\$0.00	\$81.71
	01/01/2027	\$42.02	\$16.77	\$23.52	\$0.00	\$82.31
(4 & 5 AXLE) DRIVER - EQUIPMENT <i>TEAMSTERS JOINT COUNCIL NO. 10 ZONE B</i>	06/01/2024	\$40.14	\$15.07	\$18.67	\$0.00	\$73.88
	12/01/2024	\$40.14	\$15.07	\$20.17	\$0.00	\$75.38
	01/01/2025	\$40.14	\$15.57	\$20.17	\$0.00	\$75.88
	06/01/2025	\$41.14	\$15.57	\$20.17	\$0.00	\$76.88
	12/01/2025	\$41.14	\$15.57	\$21.78	\$0.00	\$78.49
	01/01/2026	\$41.14	\$16.17	\$21.78	\$0.00	\$79.09
	06/01/2026	\$42.14	\$16.17	\$21.78	\$0.00	\$80.09
	12/01/2026	\$42.14	\$16.17	\$23.52	\$0.00	\$81.83
	01/01/2027	\$42.14	\$16.77	\$23.52	\$0.00	\$82.43
ADS/SUBMERSIBLE PILOT <i>PILE DRIVER LOCAL 56 (ZONE 1)</i>	08/01/2020	\$103.05	\$9.40	\$23.12	\$0.00	\$135.57
For apprentice rates see "Apprentice- PILE DRIVER"						
AIR TRACK OPERATOR <i>LABORERS - ZONE 2</i>	12/01/2023	\$38.61	\$9.65	\$17.14	\$0.00	\$65.40
For apprentice rates see "Apprentice- LABORER"						
AIR TRACK OPERATOR (HEAVY & HIGHWAY) <i>LABORERS - ZONE 2 (HEAVY & HIGHWAY)</i>	06/01/2024	\$39.28	\$9.65	\$17.80	\$0.00	\$66.73
	12/01/2024	\$40.61	\$9.65	\$17.80	\$0.00	\$68.06
	06/01/2025	\$42.00	\$9.65	\$17.80	\$0.00	\$69.45
	12/01/2025	\$43.38	\$9.65	\$17.80	\$0.00	\$70.83
	06/01/2026	\$44.82	\$9.65	\$17.80	\$0.00	\$72.27
	12/01/2026	\$46.26	\$9.65	\$17.80	\$0.00	\$73.71
For apprentice rates see "Apprentice- LABORER (Heavy and Highway)"						
ASBESTOS REMOVER - PIPE / MECH. EQUIPT. <i>HEAT & FROST INSULATORS LOCAL 6 (BOSTON)</i>	06/01/2024	\$41.80	\$14.50	\$11.05	\$0.00	\$67.35
	12/01/2024	\$42.80	\$14.50	\$11.05	\$0.00	\$68.35
	06/01/2025	\$43.80	\$14.50	\$11.05	\$0.00	\$69.35
	12/01/2025	\$44.80	\$14.50	\$11.05	\$0.00	\$70.35

Classification	Effective Date	Base Wage	Health	Pension	Supplemental Unemployment	Total Rate
ASPHALT RAKER <i>LABORERS - ZONE 2</i>	12/01/2023	\$38.11	\$9.65	\$17.14	\$0.00	\$64.90
For apprentice rates see "Apprentice- LABORER"						
ASPHALT RAKER (HEAVY & HIGHWAY) <i>LABORERS - ZONE 2 (HEAVY & HIGHWAY)</i>	06/01/2024	\$38.78	\$9.65	\$17.80	\$0.00	\$66.23
	12/01/2024	\$40.11	\$9.65	\$17.80	\$0.00	\$67.56
	06/01/2025	\$41.50	\$9.65	\$17.80	\$0.00	\$68.95
	12/01/2025	\$42.88	\$9.65	\$17.80	\$0.00	\$70.33
	06/01/2026	\$44.32	\$9.65	\$17.80	\$0.00	\$71.77
	12/01/2026	\$45.76	\$9.65	\$17.80	\$0.00	\$73.21
For apprentice rates see "Apprentice- LABORER (Heavy and Highway)"						
ASPHALT/CONCRETE/CRUSHER PLANT-ON SITE <i>OPERATING ENGINEERS LOCAL 4</i>	06/01/2024	\$56.03	\$15.30	\$16.40	\$0.00	\$87.73
	12/01/2024	\$57.48	\$15.30	\$16.40	\$0.00	\$89.18
	06/01/2025	\$58.78	\$15.30	\$16.40	\$0.00	\$90.48
	12/01/2025	\$60.23	\$15.30	\$16.40	\$0.00	\$91.93
	06/01/2026	\$61.53	\$15.30	\$16.40	\$0.00	\$93.23
	12/01/2026	\$62.98	\$15.30	\$16.40	\$0.00	\$94.68
For apprentice rates see "Apprentice- OPERATING ENGINEERS"						
BACKHOE/FRONT-END LOADER <i>OPERATING ENGINEERS LOCAL 4</i>	06/01/2024	\$56.03	\$15.30	\$16.40	\$0.00	\$87.73
	12/01/2024	\$57.48	\$15.30	\$16.40	\$0.00	\$89.18
	06/01/2025	\$58.78	\$15.30	\$16.40	\$0.00	\$90.48
	12/01/2025	\$60.23	\$15.30	\$16.40	\$0.00	\$91.93
	06/01/2026	\$61.53	\$15.30	\$16.40	\$0.00	\$93.23
	12/01/2026	\$62.98	\$15.30	\$16.40	\$0.00	\$94.68
For apprentice rates see "Apprentice- OPERATING ENGINEERS"						
BARCO-TYPE JUMPING TAMPER <i>LABORERS - ZONE 2</i>	12/01/2023	\$38.11	\$9.65	\$17.14	\$0.00	\$64.90
For apprentice rates see "Apprentice- LABORER"						
BLOCK PAVER, RAMMER / CURB SETTER <i>LABORERS - ZONE 2</i>	12/01/2023	\$38.61	\$9.65	\$17.14	\$0.00	\$65.40
For apprentice rates see "Apprentice- LABORER"						
BLOCK PAVER, RAMMER / CURB SETTER (HEAVY & HIGHWAY) <i>LABORERS - ZONE 2 (HEAVY & HIGHWAY)</i>	06/01/2024	\$39.28	\$9.65	\$17.80	\$0.00	\$66.73
	12/01/2024	\$40.61	\$9.65	\$17.80	\$0.00	\$68.06
	06/01/2025	\$42.00	\$9.65	\$17.80	\$0.00	\$69.45
	12/01/2025	\$43.38	\$9.65	\$17.80	\$0.00	\$70.83
	06/01/2026	\$44.82	\$9.65	\$17.80	\$0.00	\$72.27
	12/01/2026	\$46.26	\$9.65	\$17.80	\$0.00	\$73.71
For apprentice rates see "Apprentice- LABORER (Heavy and Highway)"						
BOILER MAKER <i>BOILERMAKERS LOCAL 29</i>	01/01/2024	\$48.12	\$7.07	\$20.60	\$0.00	\$75.79

Classification			Effective Date	Base Wage	Health	Pension	Supplemental Unemployment	Total Rate
Apprentice - BOILERMAKER - Local 29								
Effective Date - 01/01/2024								
Step	percent	Apprentice Base Wage		Health	Pension	Supplemental Unemployment	Total Rate	
1	65	\$31.28		\$7.07	\$13.22	\$0.00	\$51.57	
2	65	\$31.28		\$7.07	\$13.22	\$0.00	\$51.57	
3	70	\$33.68		\$7.07	\$14.23	\$0.00	\$54.98	
4	75	\$36.09		\$7.07	\$15.24	\$0.00	\$58.40	
5	80	\$38.50		\$7.07	\$16.25	\$0.00	\$61.82	
6	85	\$40.90		\$7.07	\$17.28	\$0.00	\$65.25	
7	90	\$43.31		\$7.07	\$18.28	\$0.00	\$68.66	
8	95	\$45.71		\$7.07	\$19.32	\$0.00	\$72.10	
Notes:								
Apprentice to Journeyworker Ratio:1:4								
BRICK/STONE/ARTIFICIAL MASONRY (INCL. MASONRY WATERPROOFING)			02/01/2024	\$60.26	\$11.49	\$22.90	\$0.00	\$94.65
BRICKLAYERS LOCAL 3 (LOWELL)			08/01/2024	\$62.36	\$11.49	\$22.90	\$0.00	\$96.75
			02/01/2025	\$63.66	\$11.49	\$22.90	\$0.00	\$98.05
			08/01/2025	\$65.81	\$11.49	\$22.90	\$0.00	\$100.20
			02/01/2026	\$67.16	\$11.49	\$22.90	\$0.00	\$101.55
			08/01/2026	\$69.36	\$11.49	\$22.90	\$0.00	\$103.75
			02/01/2027	\$70.76	\$11.49	\$22.90	\$0.00	\$105.15

Apprentice - BRICK/PLASTER/CEMENT MASON - Local 3 Lowell

Effective Date - 02/01/2024

Step	percent	Apprentice Base Wage	Health	Pension	Supplemental Unemployment	Total Rate
1	50	\$30.13	\$11.49	\$22.90	\$0.00	\$64.52
2	60	\$36.16	\$11.49	\$22.90	\$0.00	\$70.55
3	70	\$42.18	\$11.49	\$22.90	\$0.00	\$76.57
4	80	\$48.21	\$11.49	\$22.90	\$0.00	\$82.60
5	90	\$54.23	\$11.49	\$22.90	\$0.00	\$88.62

Effective Date - 08/01/2024

Step	percent	Apprentice Base Wage	Health	Pension	Supplemental Unemployment	Total Rate
1	50	\$31.18	\$11.49	\$22.90	\$0.00	\$65.57
2	60	\$37.42	\$11.49	\$22.90	\$0.00	\$71.81
3	70	\$43.65	\$11.49	\$22.90	\$0.00	\$78.04
4	80	\$49.89	\$11.49	\$22.90	\$0.00	\$84.28
5	90	\$56.12	\$11.49	\$22.90	\$0.00	\$90.51

Notes:

Apprentice to Journeyworker Ratio:1:5

BULLDOZER/GRADER/SCRAPER OPERATING ENGINEERS LOCAL 4	06/01/2024	\$55.41	\$15.30	\$16.40	\$0.00	\$87.11
	12/01/2024	\$56.85	\$15.30	\$16.40	\$0.00	\$88.55
	06/01/2025	\$58.13	\$15.30	\$16.40	\$0.00	\$89.83
	12/01/2025	\$59.57	\$15.30	\$16.40	\$0.00	\$91.27
	06/01/2026	\$60.85	\$15.30	\$16.40	\$0.00	\$92.55
	12/01/2026	\$62.29	\$15.30	\$16.40	\$0.00	\$93.99
For apprentice rates see "Apprentice- OPERATING ENGINEERS"						
CAISSON & UNDERPINNING BOTTOM MAN LABORERS - FOUNDATION AND MARINE	06/01/2024	\$46.63	\$9.65	\$18.22	\$0.00	\$74.50
	12/01/2024	\$48.10	\$9.65	\$18.22	\$0.00	\$75.97
	06/01/2025	\$49.60	\$9.65	\$18.22	\$0.00	\$77.47
	12/01/2025	\$51.10	\$9.65	\$18.22	\$0.00	\$78.97
	06/01/2026	\$52.65	\$9.65	\$18.22	\$0.00	\$80.52
	12/01/2026	\$54.15	\$9.65	\$18.22	\$0.00	\$82.02
For apprentice rates see "Apprentice- LABORER"						
CAISSON & UNDERPINNING LABORER LABORERS - FOUNDATION AND MARINE	06/01/2024	\$45.48	\$9.65	\$18.22	\$0.00	\$73.35
	12/01/2024	\$46.95	\$9.65	\$18.22	\$0.00	\$74.82
	06/01/2025	\$48.45	\$9.65	\$18.22	\$0.00	\$76.32
	12/01/2025	\$49.95	\$9.65	\$18.22	\$0.00	\$77.82
	06/01/2026	\$51.50	\$9.65	\$18.22	\$0.00	\$79.37
	12/01/2026	\$53.00	\$9.65	\$18.22	\$0.00	\$80.87
For apprentice rates see "Apprentice- LABORER"						

Classification	Effective Date	Base Wage	Health	Pension	Supplemental Unemployment	Total Rate
CAISSON & UNDERPINNING TOP MAN <i>LABORERS - FOUNDATION AND MARINE</i>	06/01/2024	\$45.81	\$9.65	\$18.22	\$0.00	\$73.68
	12/01/2024	\$47.28	\$9.65	\$18.22	\$0.00	\$75.15
	06/01/2025	\$48.78	\$9.65	\$18.22	\$0.00	\$76.65
	12/01/2025	\$50.28	\$9.65	\$18.22	\$0.00	\$78.15
	06/01/2026	\$51.83	\$9.65	\$18.22	\$0.00	\$79.70
	12/01/2026	\$53.33	\$9.65	\$18.22	\$0.00	\$81.20

For apprentice rates see "Apprentice- LABORER"

CARBIDE CORE DRILL OPERATOR <i>LABORERS - ZONE 2</i>	12/01/2023	\$38.11	\$9.65	\$17.14	\$0.00	\$64.90
---	------------	---------	--------	---------	--------	---------

For apprentice rates see "Apprentice- LABORER"

CARPENTER <i>CARPENTERS -ZONE 2 (Eastern Massachusetts)</i>	03/01/2024	\$47.12	\$9.83	\$19.97	\$0.00	\$76.92
	09/01/2024	\$48.37	\$9.83	\$19.97	\$0.00	\$78.17
	03/01/2025	\$49.62	\$9.83	\$19.97	\$0.00	\$79.42
	09/01/2025	\$50.87	\$9.83	\$19.97	\$0.00	\$80.67
	03/01/2026	\$52.12	\$9.83	\$19.97	\$0.00	\$81.92
	09/01/2026	\$53.37	\$9.83	\$19.97	\$0.00	\$83.17
	03/01/2027	\$54.62	\$9.83	\$19.97	\$0.00	\$84.42

Apprentice - CARPENTER - Zone 2 Eastern MA

Effective Date - 03/01/2024

Step	percent	Apprentice Base Wage	Health	Pension	Supplemental Unemployment	Total Rate
1	45	\$21.20	\$9.83	\$1.73	\$0.00	\$32.76
2	45	\$21.20	\$9.83	\$1.73	\$0.00	\$32.76
3	55	\$25.92	\$9.83	\$3.40	\$0.00	\$39.15
4	55	\$25.92	\$9.83	\$3.40	\$0.00	\$39.15
5	70	\$32.98	\$9.83	\$16.51	\$0.00	\$59.32
6	70	\$32.98	\$9.83	\$16.51	\$0.00	\$59.32
7	80	\$37.70	\$9.83	\$18.24	\$0.00	\$65.77
8	80	\$37.70	\$9.83	\$18.24	\$0.00	\$65.77

Effective Date - 09/01/2024

Step	percent	Apprentice Base Wage	Health	Pension	Supplemental Unemployment	Total Rate
1	45	\$21.77	\$9.83	\$1.73	\$0.00	\$33.33
2	45	\$21.77	\$9.83	\$1.73	\$0.00	\$33.33
3	55	\$26.60	\$9.83	\$3.40	\$0.00	\$39.83
4	55	\$26.60	\$9.83	\$3.40	\$0.00	\$39.83
5	70	\$33.86	\$9.83	\$16.51	\$0.00	\$60.20
6	70	\$33.86	\$9.83	\$16.51	\$0.00	\$60.20
7	80	\$38.70	\$9.83	\$18.24	\$0.00	\$66.77
8	80	\$38.70	\$9.83	\$18.24	\$0.00	\$66.77

Notes:

Apprentice to Journeyworker Ratio:1:5

Classification	Effective Date	Base Wage	Health	Pension	Supplemental Unemployment	Total Rate
CARPENTER WOOD FRAME	10/01/2023	\$25.55	\$7.02	\$4.80	\$0.00	\$37.37
CARPENTERS-ZONE 3 (Wood Frame)	10/01/2024	\$26.65	\$7.02	\$4.80	\$0.00	\$38.47
	10/01/2025	\$27.75	\$7.02	\$4.80	\$0.00	\$39.57
	10/01/2026	\$28.85	\$7.02	\$4.80	\$0.00	\$40.67

All Aspects of New Wood Frame Work

Apprentice - CARPENTER (Wood Frame) - Zone 3

Effective Date - 10/01/2023

Step	percent	Apprentice Base Wage	Health	Pension	Supplemental Unemployment	Total Rate
1	60	\$15.33	\$7.02	\$0.00	\$0.00	\$22.35
2	60	\$15.33	\$7.02	\$0.00	\$0.00	\$22.35
3	65	\$16.61	\$7.02	\$1.00	\$0.00	\$24.63
4	70	\$17.89	\$7.02	\$1.00	\$0.00	\$25.91
5	75	\$19.16	\$7.02	\$4.80	\$0.00	\$30.98
6	80	\$20.44	\$7.02	\$4.80	\$0.00	\$32.26
7	85	\$21.72	\$7.02	\$4.80	\$0.00	\$33.54
8	90	\$23.00	\$7.02	\$4.80	\$0.00	\$34.82

Effective Date - 10/01/2024

Step	percent	Apprentice Base Wage	Health	Pension	Supplemental Unemployment	Total Rate
1	60	\$15.99	\$7.02	\$0.00	\$0.00	\$23.01
2	60	\$15.99	\$7.02	\$0.00	\$0.00	\$23.01
3	65	\$17.32	\$7.02	\$1.00	\$0.00	\$25.34
4	70	\$18.66	\$7.02	\$1.00	\$0.00	\$26.68
5	75	\$19.99	\$7.02	\$4.80	\$0.00	\$31.81
6	80	\$21.32	\$7.02	\$4.80	\$0.00	\$33.14
7	85	\$22.65	\$7.02	\$4.80	\$0.00	\$34.47
8	90	\$23.99	\$7.02	\$4.80	\$0.00	\$35.81

Notes:

% Indentured After 10/1/17; 45/45/55/55/70/70/80/80
Step 1&2 \$18.52/ 3&4 \$21.07/ 5&6 \$28.70/ 7&8 \$31.26

Apprentice to Journeyworker Ratio:1:5

CEMENT MASONRY/PLASTERING	01/01/2024	\$49.33	\$13.00	\$23.57	\$1.30	\$87.20
BRICKLAYERS LOCAL 3 (LOWELL)						

Classification	Effective Date	Base Wage	Health	Pension	Supplemental Unemployment	Total Rate
Apprentice - CEMENT MASONRY/PLASTERING - Lowell						
Effective Date - 01/01/2024						
Step	percent	Apprentice Base Wage	Health	Pension	Supplemental Unemployment	Total Rate
1	50	\$24.67	\$13.00	\$15.93	\$0.00	\$53.60
2	60	\$29.60	\$13.00	\$18.57	\$1.30	\$62.47
3	65	\$32.06	\$13.00	\$19.57	\$1.30	\$65.93
4	70	\$34.53	\$13.00	\$20.57	\$1.30	\$69.40
5	75	\$37.00	\$13.00	\$21.57	\$1.30	\$72.87
6	80	\$39.46	\$13.00	\$22.57	\$1.30	\$76.33
7	90	\$44.40	\$13.00	\$23.57	\$1.30	\$82.27
Notes: Steps 3,4 are 500 hrs. All other steps are 1,000 hrs.						
Apprentice to Journeyworker Ratio:1:3						
CHAIN SAW OPERATOR LABORERS - ZONE 2	12/01/2023	\$38.11	\$9.65	\$17.14	\$0.00	\$64.90
For apprentice rates see "Apprentice- LABORER"						
CLAM SHELLS/SLURRY BUCKETS/HEADING MACHINES OPERATING ENGINEERS LOCAL 4	06/01/2024	\$57.15	\$15.30	\$16.40	\$0.00	\$88.85
	12/01/2024	\$58.63	\$15.30	\$16.40	\$0.00	\$90.33
	06/01/2025	\$59.96	\$15.30	\$16.40	\$0.00	\$91.66
	12/01/2025	\$61.43	\$15.30	\$16.40	\$0.00	\$93.13
	06/01/2026	\$62.76	\$15.30	\$16.40	\$0.00	\$94.46
	12/01/2026	\$64.24	\$15.30	\$16.40	\$0.00	\$95.94
For apprentice rates see "Apprentice- OPERATING ENGINEERS"						
COMPRESSOR OPERATOR OPERATING ENGINEERS LOCAL 4	06/01/2024	\$36.17	\$15.30	\$16.40	\$0.00	\$67.87
	12/01/2024	\$37.12	\$15.30	\$16.40	\$0.00	\$68.82
	06/01/2025	\$37.97	\$15.30	\$16.40	\$0.00	\$69.67
	12/01/2025	\$38.92	\$15.30	\$16.40	\$0.00	\$70.62
	06/01/2026	\$39.78	\$15.30	\$16.40	\$0.00	\$71.48
	12/01/2026	\$40.73	\$15.30	\$16.40	\$0.00	\$72.43
For apprentice rates see "Apprentice- OPERATING ENGINEERS"						
DELEADER (BRIDGE) PAINTERS LOCAL 35 - ZONE 2	01/01/2024	\$56.06	\$9.95	\$23.95	\$0.00	\$89.96
	07/01/2024	\$57.26	\$9.95	\$23.95	\$0.00	\$91.16
	01/01/2025	\$58.46	\$9.95	\$23.95	\$0.00	\$92.36

Apprentice - PAINTER Local 35 - BRIDGES/TANKS

Effective Date - 01/01/2024

Step	percent	Apprentice Base Wage	Health	Pension	Supplemental Unemployment	Total Rate
1	50	\$28.03	\$9.95	\$0.00	\$0.00	\$37.98
2	55	\$30.83	\$9.95	\$6.66	\$0.00	\$47.44
3	60	\$33.64	\$9.95	\$7.26	\$0.00	\$50.85
4	65	\$36.44	\$9.95	\$7.87	\$0.00	\$54.26
5	70	\$39.24	\$9.95	\$20.32	\$0.00	\$69.51
6	75	\$42.05	\$9.95	\$20.93	\$0.00	\$72.93
7	80	\$44.85	\$9.95	\$21.53	\$0.00	\$76.33
8	90	\$50.45	\$9.95	\$22.74	\$0.00	\$83.14

Effective Date - 07/01/2024

Step	percent	Apprentice Base Wage	Health	Pension	Supplemental Unemployment	Total Rate
1	50	\$28.63	\$9.95	\$0.00	\$0.00	\$38.58
2	55	\$31.49	\$9.95	\$6.66	\$0.00	\$48.10
3	60	\$34.36	\$9.95	\$7.26	\$0.00	\$51.57
4	65	\$37.22	\$9.95	\$7.87	\$0.00	\$55.04
5	70	\$40.08	\$9.95	\$20.32	\$0.00	\$70.35
6	75	\$42.95	\$9.95	\$20.93	\$0.00	\$73.83
7	80	\$45.81	\$9.95	\$21.53	\$0.00	\$77.29
8	90	\$51.53	\$9.95	\$22.74	\$0.00	\$84.22

Notes:

Steps are 750 hrs.

Apprentice to Journeyworker Ratio:1:1

DEMO: ADZEMAN LABORERS - ZONE 2	12/01/2023	\$44.48	\$9.65	\$18.07	\$0.00	\$72.20
For apprentice rates see "Apprentice- LABORER"						
DEMO: BACKHOE/LOADER/HAMMER OPERATOR LABORERS - ZONE 2	12/01/2023	\$45.48	\$9.65	\$18.07	\$0.00	\$73.20
For apprentice rates see "Apprentice- LABORER"						
DEMO: BURNERS LABORERS - ZONE 2	12/01/2023	\$45.23	\$9.65	\$18.07	\$0.00	\$72.95
For apprentice rates see "Apprentice- LABORER"						
DEMO: CONCRETE CUTTER/SAWYER LABORERS - ZONE 2	12/01/2023	\$45.48	\$9.65	\$18.07	\$0.00	\$73.20
For apprentice rates see "Apprentice- LABORER"						
DEMO: JACKHAMMER OPERATOR LABORERS - ZONE 2	12/01/2023	\$45.23	\$9.65	\$18.07	\$0.00	\$72.95
For apprentice rates see "Apprentice- LABORER"						
DEMO: WRECKING LABORER LABORERS - ZONE 2	12/01/2023	\$44.48	\$9.65	\$18.07	\$0.00	\$72.20
For apprentice rates see "Apprentice- LABORER"						

Classification	Effective Date	Base Wage	Health	Pension	Supplemental Unemployment	Total Rate
DIRECTIONAL DRILL MACHINE OPERATOR <i>OPERATING ENGINEERS LOCAL 4</i>	06/01/2024	\$55.41	\$15.30	\$16.40	\$0.00	\$87.11
	12/01/2024	\$56.85	\$15.30	\$16.40	\$0.00	\$88.55
	06/01/2025	\$58.13	\$15.30	\$16.40	\$0.00	\$89.83
	12/01/2025	\$59.57	\$15.30	\$16.40	\$0.00	\$91.27
	06/01/2026	\$60.85	\$15.30	\$16.40	\$0.00	\$92.55
	12/01/2026	\$62.29	\$15.30	\$16.40	\$0.00	\$93.99
For apprentice rates see "Apprentice- OPERATING ENGINEERS"						
DIVER <i>PILE DRIVER LOCAL 56 (ZONE 1)</i>	08/01/2020	\$68.70	\$9.40	\$23.12	\$0.00	\$101.22
For apprentice rates see "Apprentice- PILE DRIVER"						
DIVER TENDER <i>PILE DRIVER LOCAL 56 (ZONE 1)</i>	08/01/2020	\$49.07	\$9.40	\$23.12	\$0.00	\$81.59
For apprentice rates see "Apprentice- PILE DRIVER"						
DIVER TENDER (EFFLUENT) <i>PILE DRIVER LOCAL 56 (ZONE 1)</i>	08/01/2020	\$73.60	\$9.40	\$23.12	\$0.00	\$106.12
For apprentice rates see "Apprentice- PILE DRIVER"						
DIVER/SLURRY (EFFLUENT) <i>PILE DRIVER LOCAL 56 (ZONE 1)</i>	08/01/2020	\$103.05	\$9.40	\$23.12	\$0.00	\$135.57
For apprentice rates see "Apprentice- PILE DRIVER"						
DRAWBRIDGE OPERATOR (Construction) <i>DRAWBRIDGE - SEIU LOCAL 888</i>	07/01/2020	\$26.77	\$6.67	\$3.93	\$0.16	\$37.53
ELECTRICIAN <i>ELECTRICIANS LOCAL 103</i>	03/01/2024	\$61.86	\$13.00	\$22.21	\$0.00	\$97.07
	09/01/2024	\$63.78	\$13.00	\$22.26	\$0.00	\$99.04
	03/01/2025	\$64.98	\$13.00	\$22.30	\$0.00	\$100.28
	09/01/2025	\$66.89	\$13.00	\$22.36	\$0.00	\$102.25
	03/01/2026	\$68.09	\$13.00	\$22.39	\$0.00	\$103.48
	09/01/2026	\$70.00	\$13.00	\$22.45	\$0.00	\$105.45
	03/01/2027	\$71.19	\$13.00	\$22.49	\$0.00	\$106.68
	09/01/2027	\$73.11	\$13.00	\$22.54	\$0.00	\$108.65
	03/01/2028	\$74.31	\$13.00	\$22.58	\$0.00	\$109.89

Apprentice - *ELECTRICIAN - Local 103*

Effective Date - 03/01/2024

Step	percent	Apprentice Base Wage	Health	Pension	Supplemental Unemployment	Total Rate
1	40	\$24.74	\$13.00	\$0.74	\$0.00	\$38.48
2	40	\$24.74	\$13.00	\$0.74	\$0.00	\$38.48
3	45	\$27.84	\$13.00	\$16.67	\$0.00	\$57.51
4	45	\$27.84	\$13.00	\$16.67	\$0.00	\$57.51
5	50	\$30.93	\$13.00	\$17.17	\$0.00	\$61.10
6	55	\$34.02	\$13.00	\$17.67	\$0.00	\$64.69
7	60	\$37.12	\$13.00	\$18.17	\$0.00	\$68.29
8	65	\$40.21	\$13.00	\$18.68	\$0.00	\$71.89
9	70	\$43.30	\$13.00	\$19.18	\$0.00	\$75.48
10	75	\$46.40	\$13.00	\$19.69	\$0.00	\$79.09

Effective Date - 09/01/2024

Step	percent	Apprentice Base Wage	Health	Pension	Supplemental Unemployment	Total Rate
1	40	\$25.51	\$13.00	\$0.77	\$0.00	\$39.28
2	40	\$25.51	\$13.00	\$0.77	\$0.00	\$39.28
3	45	\$28.70	\$13.00	\$16.69	\$0.00	\$58.39
4	45	\$28.70	\$13.00	\$16.69	\$0.00	\$58.39
5	50	\$31.89	\$13.00	\$17.20	\$0.00	\$62.09
6	55	\$35.08	\$13.00	\$17.70	\$0.00	\$65.78
7	60	\$38.27	\$13.00	\$18.21	\$0.00	\$69.48
8	65	\$41.46	\$13.00	\$18.71	\$0.00	\$73.17
9	70	\$44.65	\$13.00	\$19.22	\$0.00	\$76.87
10	75	\$47.84	\$13.00	\$19.74	\$0.00	\$80.58

Notes: :
App Prior 1/1/03; 30/35/40/45/50/55/65/70/75/80

Apprentice to Journeyworker Ratio:2:3***

ELEVATOR CONSTRUCTOR	01/01/2022	\$65.62	\$16.03	\$20.21	\$0.00	\$101.86
ELEVATOR CONSTRUCTORS LOCAL 4						

Classification		Effective Date	Base Wage	Health	Pension	Supplemental Unemployment	Total Rate
Apprentice - ELEVATOR CONSTRUCTOR - Local 4							
Effective Date - 01/01/2022							
Step	percent	Apprentice Base Wage	Health	Pension	Supplemental Unemployment	Total Rate	
1	50	\$32.81	\$16.03	\$0.00	\$0.00	\$48.84	
2	55	\$36.09	\$16.03	\$20.21	\$0.00	\$72.33	
3	65	\$42.65	\$16.03	\$20.21	\$0.00	\$78.89	
4	70	\$45.93	\$16.03	\$20.21	\$0.00	\$82.17	
5	80	\$52.50	\$16.03	\$20.21	\$0.00	\$88.74	
<div>Notes: Steps 1-2 are 6 mos.; Steps 3-5 are 1 year</div>							
Apprentice to Journeyworker Ratio:1:1							
ELEVATOR CONSTRUCTOR HELPER <i>ELEVATOR CONSTRUCTORS LOCAL 4</i>		01/01/2022	\$45.93	\$16.03	\$20.21	\$0.00	\$82.17
For apprentice rates see "Apprentice - ELEVATOR CONSTRUCTOR"							
FENCE & GUARD RAIL ERECTOR (HEAVY & HIGHWAY) <i>LABORERS - ZONE 2 (HEAVY & HIGHWAY)</i>		06/01/2024	\$38.78	\$9.65	\$17.80	\$0.00	\$66.23
		12/01/2024	\$40.11	\$9.65	\$17.80	\$0.00	\$67.56
		06/01/2025	\$41.50	\$9.65	\$17.80	\$0.00	\$68.95
		12/01/2025	\$42.88	\$9.65	\$17.80	\$0.00	\$70.33
		06/01/2026	\$44.32	\$9.65	\$17.80	\$0.00	\$71.77
		12/01/2026	\$45.76	\$9.65	\$17.80	\$0.00	\$73.21
For apprentice rates see "Apprentice- LABORER (Heavy and Highway)"							
FIELD ENG.INST.PERSON-BLDG,SITE,HVY/HWY <i>OPERATING ENGINEERS LOCAL 4</i>		05/01/2024	\$50.79	\$15.00	\$16.40	\$0.00	\$82.19
		11/01/2024	\$52.08	\$15.00	\$16.40	\$0.00	\$83.48
		05/01/2025	\$53.52	\$15.00	\$16.40	\$0.00	\$84.92
		11/01/2025	\$54.81	\$15.00	\$16.40	\$0.00	\$86.21
		05/01/2026	\$56.25	\$15.00	\$16.40	\$0.00	\$87.65
		11/01/2026	\$57.54	\$15.00	\$16.40	\$0.00	\$88.94
		05/01/2027	\$58.97	\$15.00	\$16.40	\$0.00	\$90.37
For apprentice rates see "Apprentice- OPERATING ENGINEERS"							
FIELD ENG.PARTY CHIEF-BLDG,SITE,HVY/HWY <i>OPERATING ENGINEERS LOCAL 4</i>		05/01/2024	\$52.37	\$15.00	\$16.40	\$0.00	\$83.77
		11/01/2024	\$53.67	\$15.00	\$16.40	\$0.00	\$85.07
		05/01/2025	\$55.12	\$15.00	\$16.40	\$0.00	\$86.52
		11/01/2025	\$56.42	\$15.00	\$16.40	\$0.00	\$87.82
		05/01/2026	\$57.87	\$15.00	\$16.40	\$0.00	\$89.27
		11/01/2026	\$59.17	\$15.00	\$16.40	\$0.00	\$90.57
		05/01/2027	\$60.62	\$15.00	\$16.40	\$0.00	\$92.02
For apprentice rates see "Apprentice- OPERATING ENGINEERS"							

Classification	Effective Date	Base Wage	Health	Pension	Supplemental Unemployment	Total Rate
FIELD ENG.ROD PERSON-BLDG,SITE,HVY/HWY <i>OPERATING ENGINEERS LOCAL 4</i>	05/01/2024	\$24.91	\$15.00	\$16.40	\$0.00	\$56.31
	11/01/2024	\$25.67	\$15.00	\$16.40	\$0.00	\$57.07
	05/01/2025	\$26.52	\$15.00	\$16.40	\$0.00	\$57.92
	11/01/2025	\$27.28	\$15.00	\$16.40	\$0.00	\$58.68
	05/01/2026	\$28.13	\$15.00	\$16.40	\$0.00	\$59.53
	11/01/2026	\$28.89	\$15.00	\$16.40	\$0.00	\$60.29
	05/01/2027	\$29.74	\$15.00	\$16.40	\$0.00	\$61.14
For apprentice rates see "Apprentice- OPERATING ENGINEERS"						
FIRE ALARM INSTALLER <i>ELECTRICIANS LOCAL 103</i>	03/01/2024	\$61.86	\$13.00	\$22.21	\$0.00	\$97.07
	09/01/2024	\$63.78	\$13.00	\$22.26	\$0.00	\$99.04
	03/01/2025	\$64.98	\$13.00	\$22.30	\$0.00	\$100.28
	09/01/2025	\$66.89	\$13.00	\$22.36	\$0.00	\$102.25
	03/01/2026	\$68.09	\$13.00	\$22.39	\$0.00	\$103.48
	09/01/2026	\$70.00	\$13.00	\$22.45	\$0.00	\$105.45
	03/01/2027	\$71.19	\$13.00	\$22.49	\$0.00	\$106.68
	09/01/2027	\$73.11	\$13.00	\$22.54	\$0.00	\$108.65
	03/01/2028	\$74.31	\$13.00	\$22.58	\$0.00	\$109.89
For apprentice rates see "Apprentice- ELECTRICIAN"						
FIRE ALARM REPAIR / MAINTENANCE / COMMISSIONING <i>ELECTRICIANS LOCAL 103</i>	03/01/2024	\$49.49	\$13.00	\$20.19	\$0.00	\$82.68
	09/01/2024	\$51.02	\$13.00	\$20.24	\$0.00	\$84.26
	03/01/2025	\$51.98	\$13.00	\$20.27	\$0.00	\$85.25
	09/01/2025	\$53.51	\$13.00	\$20.32	\$0.00	\$86.83
	03/01/2026	\$54.47	\$13.00	\$20.34	\$0.00	\$87.81
	09/01/2026	\$56.00	\$13.00	\$20.39	\$0.00	\$89.39
	03/01/2027	\$56.95	\$13.00	\$20.42	\$0.00	\$90.37
	09/01/2027	\$58.49	\$13.00	\$20.46	\$0.00	\$91.95
	03/01/2028	\$59.45	\$13.00	\$20.49	\$0.00	\$92.94
For apprentice rates see "Apprentice- TELECOMMUNICATIONS TECHNICIAN"						
FIREMAN (ASST. ENGINEER) <i>OPERATING ENGINEERS LOCAL 4</i>	06/01/2024	\$45.23	\$15.30	\$16.40	\$0.00	\$76.93
	12/01/2024	\$46.41	\$15.30	\$16.40	\$0.00	\$78.11
	06/01/2025	\$47.47	\$15.30	\$16.40	\$0.00	\$79.17
	12/01/2025	\$48.64	\$15.30	\$16.40	\$0.00	\$80.34
	06/01/2026	\$49.70	\$15.30	\$16.40	\$0.00	\$81.40
	12/01/2026	\$50.88	\$15.30	\$16.40	\$0.00	\$82.58
For apprentice rates see "Apprentice- OPERATING ENGINEERS"						
FLAGGER & SIGNALER (HEAVY & HIGHWAY) <i>LABORERS - ZONE 2 (HEAVY & HIGHWAY)</i>	06/01/2024	\$27.01	\$9.65	\$17.80	\$0.00	\$54.46
	12/01/2024	\$27.01	\$9.65	\$17.80	\$0.00	\$54.46
	06/01/2025	\$28.09	\$9.65	\$17.80	\$0.00	\$55.54
	12/01/2025	\$28.09	\$9.65	\$17.80	\$0.00	\$55.54
	06/01/2026	\$29.21	\$9.65	\$17.80	\$0.00	\$56.66
	12/01/2026	\$29.21	\$9.65	\$17.80	\$0.00	\$56.66
For apprentice rates see "Apprentice- LABORER (Heavy and Highway)"						

Classification	Effective Date	Base Wage	Health	Pension	Supplemental Unemployment	Total Rate
FLOORCOVERER	03/01/2024	\$54.73	\$8.83	\$20.27	\$0.00	\$83.83
FLOORCOVERERS LOCAL 2168 ZONE I	09/01/2024	\$56.23	\$8.83	\$20.27	\$0.00	\$85.33
	03/01/2025	\$57.73	\$8.83	\$20.27	\$0.00	\$86.83
	09/01/2025	\$59.23	\$8.83	\$20.27	\$0.00	\$88.33
	03/01/2026	\$60.73	\$8.83	\$20.27	\$0.00	\$89.83
	09/01/2026	\$62.23	\$8.83	\$20.27	\$0.00	\$91.33
	03/01/2027	\$63.73	\$8.83	\$20.27	\$0.00	\$92.83

Apprentice - FLOORCOVERER - Local 2168 Zone I

Effective Date - 03/01/2024

Step	percent	Apprentice Base Wage	Health	Pension	Supplemental Unemployment	Total Rate
1	45	\$24.63	\$8.83	\$1.76	\$0.00	\$35.22
2	45	\$24.63	\$8.83	\$1.76	\$0.00	\$35.22
3	55	\$30.10	\$8.83	\$3.52	\$0.00	\$42.45
4	55	\$30.10	\$8.83	\$3.52	\$0.00	\$42.45
5	70	\$38.31	\$8.83	\$16.75	\$0.00	\$63.89
6	70	\$38.31	\$8.83	\$16.75	\$0.00	\$63.89
7	80	\$43.78	\$8.83	\$18.51	\$0.00	\$71.12
8	80	\$43.78	\$8.83	\$18.51	\$0.00	\$71.12

Effective Date - 09/01/2024

Step	percent	Apprentice Base Wage	Health	Pension	Supplemental Unemployment	Total Rate
1	45	\$25.30	\$8.83	\$1.76	\$0.00	\$35.89
2	45	\$25.30	\$8.83	\$1.76	\$0.00	\$35.89
3	55	\$30.93	\$8.83	\$3.52	\$0.00	\$43.28
4	55	\$30.93	\$8.83	\$3.52	\$0.00	\$43.28
5	70	\$39.36	\$8.83	\$16.75	\$0.00	\$64.94
6	70	\$39.36	\$8.83	\$16.75	\$0.00	\$64.94
7	80	\$44.98	\$8.83	\$18.51	\$0.00	\$72.32
8	80	\$44.98	\$8.83	\$18.51	\$0.00	\$72.32

Notes: Steps are 750 hrs.

Apprentice to Journeyworker Ratio:1:1

FORK LIFT/CHERRY PICKER	06/01/2024	\$56.03	\$15.30	\$16.40	\$0.00	\$87.73
OPERATING ENGINEERS LOCAL 4	12/01/2024	\$57.48	\$15.30	\$16.40	\$0.00	\$89.18
	06/01/2025	\$58.78	\$15.30	\$16.40	\$0.00	\$90.48
	12/01/2025	\$60.23	\$15.30	\$16.40	\$0.00	\$91.93
	06/01/2026	\$61.53	\$15.30	\$16.40	\$0.00	\$93.23
	12/01/2026	\$62.98	\$15.30	\$16.40	\$0.00	\$94.68

For apprentice rates see "Apprentice- OPERATING ENGINEERS"

Classification	Effective Date	Base Wage	Health	Pension	Supplemental Unemployment	Total Rate
GENERATOR/LIGHTING PLANT/HEATERS <i>OPERATING ENGINEERS LOCAL 4</i>	06/01/2024	\$36.17	\$15.30	\$16.40	\$0.00	\$67.87
	12/01/2024	\$37.12	\$15.30	\$16.40	\$0.00	\$68.82
	06/01/2025	\$37.97	\$15.30	\$16.40	\$0.00	\$69.67
	12/01/2025	\$38.92	\$15.30	\$16.40	\$0.00	\$70.62
	06/01/2026	\$39.78	\$15.30	\$16.40	\$0.00	\$71.48
	12/01/2026	\$40.73	\$15.30	\$16.40	\$0.00	\$72.43
For apprentice rates see "Apprentice- OPERATING ENGINEERS"						
GLAZIER (GLASS PLANK/AIR BARRIER/INTERIOR SYSTEMS) <i>GLAZIERS LOCAL 35 (ZONE 2)</i>	01/01/2024	\$45.56	\$9.95	\$23.95	\$0.00	\$79.46
	07/01/2024	\$46.76	\$9.95	\$23.95	\$0.00	\$80.66
	01/01/2025	\$47.96	\$9.95	\$23.95	\$0.00	\$81.86

Apprentice - GLAZIER - Local 35 Zone 2

Effective Date - 01/01/2024

Step	percent	Apprentice Base Wage	Health	Pension	Supplemental Unemployment	Total Rate
1	50	\$22.78	\$9.95	\$0.00	\$0.00	\$32.73
2	55	\$25.06	\$9.95	\$6.66	\$0.00	\$41.67
3	60	\$27.34	\$9.95	\$7.26	\$0.00	\$44.55
4	65	\$29.61	\$9.95	\$7.87	\$0.00	\$47.43
5	70	\$31.89	\$9.95	\$20.32	\$0.00	\$62.16
6	75	\$34.17	\$9.95	\$20.93	\$0.00	\$65.05
7	80	\$36.45	\$9.95	\$21.53	\$0.00	\$67.93
8	90	\$41.00	\$9.95	\$22.74	\$0.00	\$73.69

Effective Date - 07/01/2024

Step	percent	Apprentice Base Wage	Health	Pension	Supplemental Unemployment	Total Rate
1	50	\$23.38	\$9.95	\$0.00	\$0.00	\$33.33
2	55	\$25.72	\$9.95	\$6.66	\$0.00	\$42.33
3	60	\$28.06	\$9.95	\$7.26	\$0.00	\$45.27
4	65	\$30.39	\$9.95	\$7.87	\$0.00	\$48.21
5	70	\$32.73	\$9.95	\$20.32	\$0.00	\$63.00
6	75	\$35.07	\$9.95	\$20.93	\$0.00	\$65.95
7	80	\$37.41	\$9.95	\$21.53	\$0.00	\$68.89
8	90	\$42.08	\$9.95	\$22.74	\$0.00	\$74.77

Notes:

Steps are 750 hrs.

Apprentice to Journeyworker Ratio:1:1

HOISTING ENGINEER/CRANES/GRADALLS <i>OPERATING ENGINEERS LOCAL 4</i>	06/01/2024	\$56.03	\$15.30	\$16.40	\$0.00	\$87.73
	12/01/2024	\$57.48	\$15.30	\$16.40	\$0.00	\$89.18
	06/01/2025	\$58.78	\$15.30	\$16.40	\$0.00	\$90.48
	12/01/2025	\$60.23	\$15.30	\$16.40	\$0.00	\$91.93
	06/01/2026	\$61.53	\$15.30	\$16.40	\$0.00	\$93.23
	12/01/2026	\$62.98	\$15.30	\$16.40	\$0.00	\$94.68

Apprentice - OPERATING ENGINEERS - Local 4

Effective Date - 06/01/2024

Step	percent	Apprentice Base Wage	Health	Pension	Supplemental Unemployment	Total Rate
1	55	\$30.82	\$15.30	\$0.00	\$0.00	\$46.12
2	60	\$33.62	\$15.30	\$16.40	\$0.00	\$65.32
3	65	\$36.42	\$15.30	\$16.40	\$0.00	\$68.12
4	70	\$39.22	\$15.30	\$16.40	\$0.00	\$70.92
5	75	\$42.02	\$15.30	\$16.40	\$0.00	\$73.72
6	80	\$44.82	\$15.30	\$16.40	\$0.00	\$76.52
7	85	\$47.63	\$15.30	\$16.40	\$0.00	\$79.33
8	90	\$50.43	\$15.30	\$16.40	\$0.00	\$82.13

Effective Date - 12/01/2024

Step	percent	Apprentice Base Wage	Health	Pension	Supplemental Unemployment	Total Rate
1	55	\$31.61	\$0.00	\$0.00	\$0.00	\$31.61
2	60	\$34.49	\$15.30	\$16.40	\$0.00	\$66.19
3	65	\$37.36	\$15.30	\$16.40	\$0.00	\$69.06
4	70	\$40.24	\$15.30	\$16.40	\$0.00	\$71.94
5	75	\$43.11	\$15.30	\$16.40	\$0.00	\$74.81
6	80	\$45.98	\$15.30	\$16.40	\$0.00	\$77.68
7	85	\$48.86	\$15.30	\$16.40	\$0.00	\$80.56
8	90	\$51.73	\$15.30	\$16.40	\$0.00	\$83.43

Notes:

Apprentice to Journeyworker Ratio:1:6

HVAC (DUCTWORK)	02/01/2024	\$57.22	\$14.59	\$27.50	\$2.98	\$102.29
SHEETMETAL WORKERS LOCAL 17 - A	08/01/2024	\$58.97	\$14.59	\$27.50	\$2.98	\$104.04
	02/01/2025	\$60.72	\$14.59	\$27.50	\$2.98	\$105.79
	08/01/2025	\$62.57	\$14.59	\$27.50	\$2.98	\$107.64
	02/01/2026	\$64.52	\$14.59	\$27.50	\$2.98	\$109.59

For apprentice rates see "Apprentice- SHEET METAL WORKER"

HVAC (ELECTRICAL CONTROLS)	03/01/2024	\$61.86	\$13.00	\$22.21	\$0.00	\$97.07
ELECTRICIANS LOCAL 103	09/01/2024	\$63.78	\$13.00	\$22.26	\$0.00	\$99.04
	03/01/2025	\$64.98	\$13.00	\$22.30	\$0.00	\$100.28
	09/01/2025	\$66.89	\$13.00	\$22.36	\$0.00	\$102.25
	03/01/2026	\$68.09	\$13.00	\$22.39	\$0.00	\$103.48
	09/01/2026	\$70.00	\$13.00	\$22.45	\$0.00	\$105.45
	03/01/2027	\$71.19	\$13.00	\$22.49	\$0.00	\$106.68
	09/01/2027	\$73.11	\$13.00	\$22.54	\$0.00	\$108.65
	03/01/2028	\$74.31	\$13.00	\$22.58	\$0.00	\$109.89

For apprentice rates see "Apprentice- ELECTRICIAN"

Classification	Effective Date	Base Wage	Health	Pension	Supplemental Unemployment	Total Rate
HVAC (TESTING AND BALANCING - AIR) <i>SHEETMETAL WORKERS LOCAL 17 - A</i>	02/01/2024	\$57.22	\$14.59	\$27.50	\$2.98	\$102.29
	08/01/2024	\$58.97	\$14.59	\$27.50	\$2.98	\$104.04
	02/01/2025	\$60.72	\$14.59	\$27.50	\$2.98	\$105.79
	08/01/2025	\$62.57	\$14.59	\$27.50	\$2.98	\$107.64
	02/01/2026	\$64.52	\$14.59	\$27.50	\$2.98	\$109.59
For apprentice rates see "Apprentice- SHEET METAL WORKER"						
HVAC (TESTING AND BALANCING -WATER) <i>PIPEFITTERS LOCAL 537</i>	03/01/2024	\$65.28	\$12.70	\$21.80	\$0.00	\$99.78
	09/01/2024	\$67.08	\$12.70	\$21.80	\$0.00	\$101.58
	03/01/2025	\$68.88	\$12.70	\$21.80	\$0.00	\$103.38
For apprentice rates see "Apprentice- PIPEFITTER" or "PLUMBER/PIPEFITTER"						
HVAC MECHANIC <i>PIPEFITTERS LOCAL 537</i>	03/01/2024	\$65.28	\$12.70	\$21.80	\$0.00	\$99.78
	09/01/2024	\$67.08	\$12.70	\$21.80	\$0.00	\$101.58
	03/01/2025	\$68.88	\$12.70	\$21.80	\$0.00	\$103.38
For apprentice rates see "Apprentice- PIPEFITTER" or "PLUMBER/PIPEFITTER"						
HYDRAULIC DRILLS <i>LABORERS - ZONE 2</i>	12/01/2023	\$38.61	\$9.65	\$17.14	\$0.00	\$65.40
For apprentice rates see "Apprentice- LABORER"						
HYDRAULIC DRILLS (HEAVY & HIGHWAY) <i>LABORERS - ZONE 2 (HEAVY & HIGHWAY)</i>	06/01/2024	\$39.28	\$9.65	\$17.80	\$0.00	\$66.73
	12/01/2024	\$40.61	\$9.65	\$17.80	\$0.00	\$68.06
	06/01/2025	\$42.00	\$9.65	\$17.80	\$0.00	\$69.45
	12/01/2025	\$43.38	\$9.65	\$17.80	\$0.00	\$70.83
	06/01/2026	\$44.82	\$9.65	\$17.80	\$0.00	\$72.27
	12/01/2026	\$46.26	\$9.65	\$17.80	\$0.00	\$73.71
For apprentice rates see "Apprentice- LABORER (Heavy and Highway)"						
INSULATOR (PIPES & TANKS) <i>HEAT & FROST INSULATORS LOCAL 6 (BOSTON)</i>	09/01/2023	\$53.50	\$14.75	\$19.61	\$0.00	\$87.86
	09/01/2024	\$56.92	\$14.75	\$19.61	\$0.00	\$91.28
	09/01/2025	\$60.34	\$14.75	\$19.61	\$0.00	\$94.70
	09/01/2026	\$63.76	\$14.75	\$19.61	\$0.00	\$98.12

Apprentice - ASBESTOS INSULATOR (Pipes & Tanks) - Local 6 Boston

Effective Date - 09/01/2023

Step	percent	Apprentice Base Wage	Health	Pension	Supplemental Unemployment	Total Rate
1	50	\$26.75	\$14.75	\$14.32	\$0.00	\$55.82
2	60	\$32.10	\$14.75	\$15.37	\$0.00	\$62.22
3	70	\$37.45	\$14.75	\$16.43	\$0.00	\$68.63
4	80	\$42.80	\$14.75	\$17.49	\$0.00	\$75.04

Effective Date - 09/01/2024

Step	percent	Apprentice Base Wage	Health	Pension	Supplemental Unemployment	Total Rate
1	50	\$28.46	\$14.75	\$14.32	\$0.00	\$57.53
2	60	\$34.15	\$14.75	\$15.37	\$0.00	\$64.27
3	70	\$39.84	\$14.75	\$16.43	\$0.00	\$71.02
4	80	\$45.54	\$14.75	\$17.49	\$0.00	\$77.78

Notes:

Steps are 1 year

Apprentice to Journeyworker Ratio:1:4

IRONWORKER/WELDER	03/16/2024	\$53.67	\$8.35	\$26.70	\$0.00	\$88.72
IRONWORKERS LOCAL 7 (WORCESTER AREA)						

Apprentice - IRONWORKER - Local 7 Worcester

Effective Date - 03/16/2024

Step	percent	Apprentice Base Wage	Health	Pension	Supplemental Unemployment	Total Rate
1	60	\$32.20	\$8.35	\$26.70	\$0.00	\$67.25
2	70	\$37.57	\$8.35	\$26.70	\$0.00	\$72.62
3	75	\$40.25	\$8.35	\$26.70	\$0.00	\$75.30
4	80	\$42.94	\$8.35	\$26.70	\$0.00	\$77.99
5	85	\$45.62	\$8.35	\$26.70	\$0.00	\$80.67
6	90	\$48.30	\$8.35	\$26.70	\$0.00	\$83.35

Notes:

Apprentice to Journeyworker Ratio:1:4

JACKHAMMER & PAVING BREAKER OPERATOR	12/01/2023	\$38.11	\$9.65	\$17.14	\$0.00	\$64.90
LABORERS - ZONE 2						

For apprentice rates see "Apprentice- LABORER"

LABORER	12/01/2023	\$37.86	\$9.65	\$17.14	\$0.00	\$64.65
LABORERS - ZONE 2						

Apprentice - LABORER - Zone 2

Effective Date - 12/01/2023

Step	percent	Apprentice Base Wage	Health	Pension	Supplemental Unemployment	Total Rate
1	60	\$22.72	\$9.65	\$16.89	\$0.00	\$49.26
2	70	\$26.50	\$9.65	\$16.89	\$0.00	\$53.04
3	80	\$30.29	\$9.65	\$16.89	\$0.00	\$56.83
4	90	\$34.07	\$9.65	\$16.89	\$0.00	\$60.61

Notes:

Apprentice to Journeyworker Ratio:1:5

LABORER (HEAVY & HIGHWAY)	06/01/2024	\$38.53	\$9.65	\$17.80	\$0.00	\$65.98
LABORERS - ZONE 2 (HEAVY & HIGHWAY)	12/01/2024	\$39.86	\$9.65	\$17.80	\$0.00	\$67.31
	06/01/2025	\$41.25	\$9.65	\$17.80	\$0.00	\$68.70
	12/01/2025	\$42.63	\$9.65	\$17.80	\$0.00	\$70.08
	06/01/2026	\$44.07	\$9.65	\$17.80	\$0.00	\$71.52
	12/01/2026	\$45.51	\$9.65	\$17.80	\$0.00	\$72.96

Apprentice - LABORER (Heavy & Highway) - Zone 2

Effective Date - 06/01/2024

Step	percent	Apprentice Base Wage	Health	Pension	Supplemental Unemployment	Total Rate
1	60	\$23.12	\$9.65	\$17.80	\$0.00	\$50.57
2	70	\$26.97	\$9.65	\$17.80	\$0.00	\$54.42
3	80	\$30.82	\$9.65	\$17.80	\$0.00	\$58.27
4	90	\$34.68	\$9.65	\$17.80	\$0.00	\$62.13

Effective Date - 12/01/2024

Step	percent	Apprentice Base Wage	Health	Pension	Supplemental Unemployment	Total Rate
1	60	\$23.92	\$9.65	\$17.80	\$0.00	\$51.37
2	70	\$27.90	\$9.65	\$17.80	\$0.00	\$55.35
3	80	\$31.89	\$9.65	\$17.80	\$0.00	\$59.34
4	90	\$35.87	\$9.65	\$17.80	\$0.00	\$63.32

Notes:

Apprentice to Journeyworker Ratio:1:5

LABORER: CARPENTER TENDER	12/01/2023	\$37.86	\$9.65	\$17.14	\$0.00	\$64.65
LABORERS - ZONE 2						
For apprentice rates see "Apprentice- LABORER"						
LABORER: CEMENT FINISHER TENDER	12/01/2023	\$38.36	\$9.40	\$16.89	\$0.00	\$64.65
LABORERS - ZONE 2						
For apprentice rates see "Apprentice- LABORER"						
LABORER: HAZARDOUS WASTE/ASBESTOS REMOVER	12/01/2023	\$37.95	\$9.65	\$17.20	\$0.00	\$64.80
LABORERS - ZONE 2						

Classification	Effective Date	Base Wage	Health	Pension	Supplemental Unemployment	Total Rate
For apprentice rates see "Apprentice- LABORER"						
LABORER: MASON TENDER <i>LABORERS - ZONE 2</i>	12/01/2023	\$38.11	\$9.65	\$17.14	\$0.00	\$64.90
For apprentice rates see "Apprentice- LABORER"						
LABORER: MASON TENDER (HEAVY & HIGHWAY) <i>LABORERS - ZONE 2 (HEAVY & HIGHWAY)</i>	06/01/2024	\$38.78	\$9.65	\$17.80	\$0.00	\$66.23
	12/01/2024	\$40.11	\$9.65	\$17.80	\$0.00	\$67.56
	06/01/2025	\$41.50	\$9.65	\$17.80	\$0.00	\$68.95
	12/01/2025	\$42.88	\$9.65	\$17.80	\$0.00	\$70.33
	06/01/2026	\$44.32	\$9.65	\$17.80	\$0.00	\$71.77
	12/01/2026	\$45.76	\$9.65	\$17.80	\$0.00	\$73.21
For apprentice rates see "Apprentice- LABORER (Heavy and Highway)"						
LABORER: MULTI-TRADE TENDER <i>LABORERS - ZONE 2</i>	12/01/2023	\$37.86	\$9.65	\$17.14	\$0.00	\$64.65
For apprentice rates see "Apprentice- LABORER"						
LABORER: TREE REMOVER <i>LABORERS - ZONE 2</i>	12/01/2023	\$37.86	\$9.65	\$17.14	\$0.00	\$64.65
This classification applies to the removal of standing trees, and the trimming and removal of branches and limbs when related to public works construction or site clearance incidental to construction . For apprentice rates see "Apprentice- LABORER"						
LASER BEAM OPERATOR <i>LABORERS - ZONE 2</i>	12/01/2023	\$38.11	\$9.65	\$17.14	\$0.00	\$64.90
For apprentice rates see "Apprentice- LABORER"						
LASER BEAM OPERATOR (HEAVY & HIGHWAY) <i>LABORERS - ZONE 2 (HEAVY & HIGHWAY)</i>	06/01/2024	\$38.78	\$9.65	\$17.80	\$0.00	\$66.23
	12/01/2024	\$40.11	\$9.65	\$17.80	\$0.00	\$67.56
	06/01/2025	\$41.50	\$9.65	\$17.80	\$0.00	\$68.95
	12/01/2025	\$42.88	\$9.65	\$17.80	\$0.00	\$70.33
	06/01/2026	\$44.32	\$9.65	\$17.80	\$0.00	\$71.77
	12/01/2026	\$45.76	\$9.65	\$17.80	\$0.00	\$73.21
For apprentice rates see "Apprentice- LABORER (Heavy and Highway)"						
MARBLE & TILE FINISHERS <i>BRICKLAYERS LOCAL 3 - MARBLE & TILE</i>	02/01/2024	\$47.89	\$11.49	\$21.37	\$0.00	\$80.75
	08/01/2024	\$49.57	\$11.49	\$21.37	\$0.00	\$82.43
	02/01/2025	\$50.61	\$11.49	\$21.37	\$0.00	\$83.47
	08/01/2025	\$52.33	\$11.49	\$21.37	\$0.00	\$85.19
	02/01/2026	\$53.41	\$11.49	\$21.37	\$0.00	\$86.27
	08/01/2026	\$55.17	\$11.49	\$21.37	\$0.00	\$88.03
	02/01/2027	\$56.29	\$11.49	\$21.37	\$0.00	\$89.15

Apprentice - MARBLE & TILE FINISHER - Local 3 Marble & Tile

Effective Date - 02/01/2024

Step	percent	Apprentice Base Wage	Health	Pension	Supplemental Unemployment	Total Rate
1	50	\$23.95	\$11.49	\$21.37	\$0.00	\$56.81
2	60	\$28.73	\$11.49	\$21.37	\$0.00	\$61.59
3	70	\$33.52	\$11.49	\$21.37	\$0.00	\$66.38
4	80	\$38.31	\$11.49	\$21.37	\$0.00	\$71.17
5	90	\$43.10	\$11.49	\$21.37	\$0.00	\$75.96

Effective Date - 08/01/2024

Step	percent	Apprentice Base Wage	Health	Pension	Supplemental Unemployment	Total Rate
1	50	\$24.79	\$11.49	\$21.37	\$0.00	\$57.65
2	60	\$29.74	\$11.49	\$21.37	\$0.00	\$62.60
3	70	\$34.70	\$11.49	\$21.37	\$0.00	\$67.56
4	80	\$39.66	\$11.49	\$21.37	\$0.00	\$72.52
5	90	\$44.61	\$11.49	\$21.37	\$0.00	\$77.47

Notes:

Apprentice to Journeyworker Ratio:1:3

MARBLE MASONS,TILELAYERS & TERRAZZO MECH	02/01/2024	\$62.42	\$11.49	\$23.56	\$0.00	\$97.47
BRICKLAYERS LOCAL 3 - MARBLE & TILE	08/01/2024	\$64.52	\$11.49	\$23.56	\$0.00	\$99.57
	02/01/2025	\$65.82	\$11.49	\$23.56	\$0.00	\$100.87
	08/01/2025	\$67.97	\$11.49	\$23.56	\$0.00	\$103.02
	02/01/2026	\$69.32	\$11.49	\$23.56	\$0.00	\$104.37
	08/01/2026	\$71.52	\$11.49	\$23.56	\$0.00	\$106.57
	02/01/2027	\$72.92	\$11.49	\$23.56	\$0.00	\$107.97

Apprentice - MARBLE-TILE-TERRAZZO MECHANIC - Local 3 Marble & Tile

Effective Date - 02/01/2024

Step	percent	Apprentice Base Wage	Health	Pension	Supplemental Unemployment	Total Rate
1	50	\$31.21	\$11.49	\$23.56	\$0.00	\$66.26
2	60	\$37.45	\$11.49	\$23.56	\$0.00	\$72.50
3	70	\$43.69	\$11.49	\$23.56	\$0.00	\$78.74
4	80	\$49.94	\$11.49	\$23.56	\$0.00	\$84.99
5	90	\$56.18	\$11.49	\$23.56	\$0.00	\$91.23

Effective Date - 08/01/2024

Step	percent	Apprentice Base Wage	Health	Pension	Supplemental Unemployment	Total Rate
1	50	\$32.26	\$11.49	\$23.56	\$0.00	\$67.31
2	60	\$38.71	\$11.49	\$23.56	\$0.00	\$73.76
3	70	\$45.16	\$11.49	\$23.56	\$0.00	\$80.21
4	80	\$51.62	\$11.49	\$23.56	\$0.00	\$86.67
5	90	\$58.07	\$11.49	\$23.56	\$0.00	\$93.12

Notes:

Apprentice to Journeyworker Ratio:1:5

MECH. SWEEPER OPERATOR (ON CONST. SITES)	06/01/2024	\$55.41	\$15.30	\$16.40	\$0.00	\$87.11
OPERATING ENGINEERS LOCAL 4	12/01/2024	\$56.85	\$15.30	\$16.40	\$0.00	\$88.55
	06/01/2025	\$58.13	\$15.30	\$16.40	\$0.00	\$89.83
	12/01/2025	\$59.57	\$15.30	\$16.40	\$0.00	\$91.27
	06/01/2026	\$60.85	\$15.30	\$16.40	\$0.00	\$92.55
	12/01/2026	\$62.29	\$15.30	\$16.40	\$0.00	\$93.99
For apprentice rates see "Apprentice- OPERATING ENGINEERS"						
MECHANICS MAINTENANCE	06/01/2024	\$55.41	\$15.30	\$16.40	\$0.00	\$87.11
OPERATING ENGINEERS LOCAL 4	12/01/2024	\$56.85	\$15.30	\$16.40	\$0.00	\$88.55
	06/01/2025	\$58.13	\$15.30	\$16.40	\$0.00	\$89.83
	12/01/2025	\$59.57	\$15.30	\$16.40	\$0.00	\$91.27
	06/01/2026	\$60.85	\$15.30	\$16.40	\$0.00	\$92.55
	12/01/2026	\$62.29	\$15.30	\$16.40	\$0.00	\$93.99
For apprentice rates see "Apprentice- OPERATING ENGINEERS"						
MILLWRIGHT (Zone 2)	01/01/2024	\$42.76	\$10.08	\$21.47	\$0.00	\$74.31
MILLWRIGHTS LOCAL 1121 - Zone 2	01/06/2025	\$45.09	\$10.08	\$21.47	\$0.00	\$76.64
	01/05/2026	\$47.42	\$10.08	\$21.47	\$0.00	\$78.97

Classification	Effective Date	Base Wage	Health	Pension	Supplemental Unemployment	Total Rate
Apprentice - MILLWRIGHT - Local 1121 Zone 2						
Effective Date - 01/01/2024						
Step	percent	Apprentice Base Wage	Health	Pension	Supplemental Unemployment	Total Rate
1	55	\$23.52	\$10.08	\$5.50	\$0.00	\$39.10
2	65	\$27.79	\$10.08	\$6.50	\$0.00	\$44.37
3	75	\$32.07	\$10.08	\$18.97	\$0.00	\$61.12
4	85	\$36.35	\$10.08	\$19.97	\$0.00	\$66.40
Effective Date - 01/06/2025						
Step	percent	Apprentice Base Wage	Health	Pension	Supplemental Unemployment	Total Rate
1	55	\$24.80	\$10.08	\$5.50	\$0.00	\$40.38
2	65	\$29.31	\$10.08	\$6.50	\$0.00	\$45.89
3	75	\$33.82	\$10.08	\$18.97	\$0.00	\$62.87
4	85	\$38.33	\$10.08	\$19.97	\$0.00	\$68.38
<div> Notes: Step 1&2 Appr. indentured after 1/6/2020 receive no pension, but do receive annuity. (Step 1 \$5.72, Step 2 \$6.66) Steps are 2,000 hours </div>						
Apprentice to Journeyworker Ratio:1:4						
MORTAR MIXER LABORERS - ZONE 2	12/01/2023	\$38.11	\$9.65	\$17.14	\$0.00	\$64.90
For apprentice rates see "Apprentice- LABORER"						
OILER (OTHER THAN TRUCK CRANES,GRADALLS) OPERATING ENGINEERS LOCAL 4	06/01/2024	\$24.71	\$15.30	\$16.40	\$0.00	\$56.41
	12/01/2024	\$25.37	\$15.30	\$16.40	\$0.00	\$57.07
	06/01/2025	\$25.97	\$15.30	\$16.40	\$0.00	\$57.67
	12/01/2025	\$26.63	\$15.30	\$16.40	\$0.00	\$58.33
	06/01/2026	\$27.22	\$15.30	\$16.40	\$0.00	\$58.92
	12/01/2026	\$27.89	\$15.30	\$16.40	\$0.00	\$59.59
For apprentice rates see "Apprentice- OPERATING ENGINEERS"						
OILER (TRUCK CRANES, GRADALLS) OPERATING ENGINEERS LOCAL 4	06/01/2024	\$30.28	\$15.30	\$16.40	\$0.00	\$61.98
	12/01/2024	\$31.08	\$15.30	\$16.40	\$0.00	\$62.78
	06/01/2025	\$31.80	\$15.30	\$16.40	\$0.00	\$63.50
	12/01/2025	\$32.60	\$15.30	\$16.40	\$0.00	\$64.30
	06/01/2026	\$33.32	\$15.30	\$16.40	\$0.00	\$65.02
	12/01/2026	\$34.12	\$15.30	\$16.40	\$0.00	\$65.82
For apprentice rates see "Apprentice- OPERATING ENGINEERS"						
OTHER POWER DRIVEN EQUIPMENT - CLASS II OPERATING ENGINEERS LOCAL 4	06/01/2024	\$55.41	\$15.30	\$16.40	\$0.00	\$87.11
	12/01/2024	\$56.85	\$15.30	\$16.40	\$0.00	\$88.55
	06/01/2025	\$58.13	\$15.30	\$16.40	\$0.00	\$89.83
	12/01/2025	\$59.57	\$15.30	\$16.40	\$0.00	\$91.27
	06/01/2026	\$60.85	\$15.30	\$16.40	\$0.00	\$92.55
	12/01/2026	\$62.29	\$15.30	\$16.40	\$0.00	\$93.99
For apprentice rates see "Apprentice- OPERATING ENGINEERS"						
PAINTER (BRIDGES/TANKS) PAINTERS LOCAL 35 - ZONE 2	01/01/2024	\$56.06	\$9.95	\$23.95	\$0.00	\$89.96
	07/01/2024	\$57.26	\$9.95	\$23.95	\$0.00	\$91.16
	01/01/2025	\$58.46	\$9.95	\$23.95	\$0.00	\$92.36

Apprentice - PAINTER Local 35 - BRIDGES/TANKS

Effective Date - 01/01/2024

Step	percent	Apprentice Base Wage	Health	Pension	Supplemental Unemployment	Total Rate
1	50	\$28.03	\$9.95	\$0.00	\$0.00	\$37.98
2	55	\$30.83	\$9.95	\$6.66	\$0.00	\$47.44
3	60	\$33.64	\$9.95	\$7.26	\$0.00	\$50.85
4	65	\$36.44	\$9.95	\$7.87	\$0.00	\$54.26
5	70	\$39.24	\$9.95	\$20.32	\$0.00	\$69.51
6	75	\$42.05	\$9.95	\$20.93	\$0.00	\$72.93
7	80	\$44.85	\$9.95	\$21.53	\$0.00	\$76.33
8	90	\$50.45	\$9.95	\$22.74	\$0.00	\$83.14

Effective Date - 07/01/2024

Step	percent	Apprentice Base Wage	Health	Pension	Supplemental Unemployment	Total Rate
1	50	\$28.63	\$9.95	\$0.00	\$0.00	\$38.58
2	55	\$31.49	\$9.95	\$6.66	\$0.00	\$48.10
3	60	\$34.36	\$9.95	\$7.26	\$0.00	\$51.57
4	65	\$37.22	\$9.95	\$7.87	\$0.00	\$55.04
5	70	\$40.08	\$9.95	\$20.32	\$0.00	\$70.35
6	75	\$42.95	\$9.95	\$20.93	\$0.00	\$73.83
7	80	\$45.81	\$9.95	\$21.53	\$0.00	\$77.29
8	90	\$51.53	\$9.95	\$22.74	\$0.00	\$84.22

Notes:

Steps are 750 hrs.

Apprentice to Journeyworker Ratio:1:1

PAINTER (SPRAY OR SANDBLAST, NEW) *	01/01/2024	\$46.96	\$9.95	\$23.95	\$0.00	\$80.86
* If 30% or more of surfaces to be painted are new construction, NEW paint rate shall be used.PAINTERS LOCAL 35 - ZONE 2	07/01/2024	\$48.16	\$9.95	\$23.95	\$0.00	\$82.06
	01/01/2025	\$49.36	\$9.95	\$23.95	\$0.00	\$83.26

Apprentice - PAINTER Local 35 Zone 2 - Spray/Sandblast - New

Effective Date - 01/01/2024

Step	percent	Apprentice Base Wage	Health	Pension	Supplemental Unemployment	Total Rate
1	50	\$23.48	\$9.95	\$0.00	\$0.00	\$33.43
2	55	\$25.83	\$9.95	\$6.66	\$0.00	\$42.44
3	60	\$28.18	\$9.95	\$7.26	\$0.00	\$45.39
4	65	\$30.52	\$9.95	\$7.87	\$0.00	\$48.34
5	70	\$32.87	\$9.95	\$20.32	\$0.00	\$63.14
6	75	\$35.22	\$9.95	\$20.93	\$0.00	\$66.10
7	80	\$37.57	\$9.95	\$21.53	\$0.00	\$69.05
8	90	\$42.26	\$9.95	\$22.74	\$0.00	\$74.95

Effective Date - 07/01/2024

Step	percent	Apprentice Base Wage	Health	Pension	Supplemental Unemployment	Total Rate
1	50	\$24.08	\$9.95	\$0.00	\$0.00	\$34.03
2	55	\$26.49	\$9.95	\$6.66	\$0.00	\$43.10
3	60	\$28.90	\$9.95	\$7.26	\$0.00	\$46.11
4	65	\$31.30	\$9.95	\$7.87	\$0.00	\$49.12
5	70	\$33.71	\$9.95	\$20.32	\$0.00	\$63.98
6	75	\$36.12	\$9.95	\$20.93	\$0.00	\$67.00
7	80	\$38.53	\$9.95	\$21.53	\$0.00	\$70.01
8	90	\$43.34	\$9.95	\$22.74	\$0.00	\$76.03

Notes:

Steps are 750 hrs.

Apprentice to Journeyworker Ratio:1:1

PAINTER (SPRAY OR SANDBLAST, REPAINT)	01/01/2024	\$45.02	\$9.95	\$23.95	\$0.00	\$78.92
PAINTERS LOCAL 35 - ZONE 2	07/01/2024	\$46.22	\$9.95	\$23.95	\$0.00	\$80.12
	01/01/2025	\$47.42	\$9.95	\$23.95	\$0.00	\$81.32

Apprentice - PAINTER Local 35 Zone 2 - Spray/Sandblast - Repaint

Effective Date - 01/01/2024

Step	percent	Apprentice Base Wage	Health	Pension	Supplemental Unemployment	Total Rate
1	50	\$22.51	\$9.95	\$0.00	\$0.00	\$32.46
2	55	\$24.76	\$9.95	\$6.66	\$0.00	\$41.37
3	60	\$27.01	\$9.95	\$7.26	\$0.00	\$44.22
4	65	\$29.26	\$9.95	\$7.87	\$0.00	\$47.08
5	70	\$31.51	\$9.95	\$20.32	\$0.00	\$61.78
6	75	\$33.77	\$9.95	\$20.93	\$0.00	\$64.65
7	80	\$36.02	\$9.95	\$21.53	\$0.00	\$67.50
8	90	\$40.52	\$9.95	\$22.74	\$0.00	\$73.21

Effective Date - 07/01/2024

Step	percent	Apprentice Base Wage	Health	Pension	Supplemental Unemployment	Total Rate
1	50	\$23.11	\$9.95	\$0.00	\$0.00	\$33.06
2	55	\$25.42	\$9.95	\$6.66	\$0.00	\$42.03
3	60	\$27.73	\$9.95	\$7.26	\$0.00	\$44.94
4	65	\$30.04	\$9.95	\$7.87	\$0.00	\$47.86
5	70	\$32.35	\$9.95	\$20.32	\$0.00	\$62.62
6	75	\$34.67	\$9.95	\$20.93	\$0.00	\$65.55
7	80	\$36.98	\$9.95	\$21.53	\$0.00	\$68.46
8	90	\$41.60	\$9.95	\$22.74	\$0.00	\$74.29

Notes:

Steps are 750 hrs.

Apprentice to Journeyworker Ratio:1:1

PAINTER / TAPER (BRUSH, NEW) *	01/01/2024	\$45.56	\$9.95	\$23.95	\$0.00	\$79.46
* If 30% or more of surfaces to be painted are new construction, NEW paint rate shall be used.PAINTERS LOCAL 35 - ZONE 2	07/01/2024	\$46.76	\$9.95	\$23.95	\$0.00	\$80.66
	01/01/2025	\$47.96	\$9.95	\$23.95	\$0.00	\$81.86

Apprentice - PAINTER - Local 35 Zone 2 - BRUSH NEW

Effective Date - 01/01/2024

Step	percent	Apprentice Base Wage	Health	Pension	Supplemental Unemployment	Total Rate
1	50	\$22.78	\$9.95	\$0.00	\$0.00	\$32.73
2	55	\$25.06	\$9.95	\$6.66	\$0.00	\$41.67
3	60	\$27.34	\$9.95	\$7.26	\$0.00	\$44.55
4	65	\$29.61	\$9.95	\$7.87	\$0.00	\$47.43
5	70	\$31.89	\$9.95	\$20.32	\$0.00	\$62.16
6	75	\$34.17	\$9.95	\$20.93	\$0.00	\$65.05
7	80	\$36.45	\$9.95	\$21.53	\$0.00	\$67.93
8	90	\$41.00	\$9.95	\$22.74	\$0.00	\$73.69

Effective Date - 07/01/2024

Step	percent	Apprentice Base Wage	Health	Pension	Supplemental Unemployment	Total Rate
1	50	\$23.38	\$9.95	\$0.00	\$0.00	\$33.33
2	55	\$25.72	\$9.95	\$6.66	\$0.00	\$42.33
3	60	\$28.06	\$9.95	\$7.26	\$0.00	\$45.27
4	65	\$30.39	\$9.95	\$7.87	\$0.00	\$48.21
5	70	\$32.73	\$9.95	\$20.32	\$0.00	\$63.00
6	75	\$35.07	\$9.95	\$20.93	\$0.00	\$65.95
7	80	\$37.41	\$9.95	\$21.53	\$0.00	\$68.89
8	90	\$42.08	\$9.95	\$22.74	\$0.00	\$74.77

Notes:

Steps are 750 hrs.

Apprentice to Journeyworker Ratio:1:1

PAINTER / TAPER (BRUSH, REPAINT)	01/01/2024	\$43.62	\$9.95	\$23.95	\$0.00	\$77.52
PAINTERS LOCAL 35 - ZONE 2	07/01/2024	\$44.82	\$9.95	\$23.95	\$0.00	\$78.72
	01/01/2025	\$46.02	\$9.95	\$23.95	\$0.00	\$79.92

Apprentice - PAINTER Local 35 Zone 2 - BRUSH REPAINT

Effective Date - 01/01/2024

Step	percent	Apprentice Base Wage	Health	Pension	Supplemental Unemployment	Total Rate
1	50	\$21.81	\$9.95	\$0.00	\$0.00	\$31.76
2	55	\$23.99	\$9.95	\$6.66	\$0.00	\$40.60
3	60	\$26.17	\$9.95	\$7.26	\$0.00	\$43.38
4	65	\$28.35	\$9.95	\$7.87	\$0.00	\$46.17
5	70	\$30.53	\$9.95	\$20.32	\$0.00	\$60.80
6	75	\$32.72	\$9.95	\$20.93	\$0.00	\$63.60
7	80	\$34.90	\$9.95	\$21.53	\$0.00	\$66.38
8	90	\$39.26	\$9.95	\$22.74	\$0.00	\$71.95

Effective Date - 07/01/2024

Step	percent	Apprentice Base Wage	Health	Pension	Supplemental Unemployment	Total Rate
1	50	\$22.41	\$9.95	\$0.00	\$0.00	\$32.36
2	55	\$24.65	\$9.95	\$6.66	\$0.00	\$41.26
3	60	\$26.89	\$9.95	\$7.26	\$0.00	\$44.10
4	65	\$29.13	\$9.95	\$7.87	\$0.00	\$46.95
5	70	\$31.37	\$9.95	\$20.32	\$0.00	\$61.64
6	75	\$33.62	\$9.95	\$20.93	\$0.00	\$64.50
7	80	\$35.86	\$9.95	\$21.53	\$0.00	\$67.34
8	90	\$40.34	\$9.95	\$22.74	\$0.00	\$73.03

Notes:

Steps are 750 hrs.

Apprentice to Journeyworker Ratio:1:1

PAINTER TRAFFIC MARKINGS (HEAVY/HIGHWAY) LABORERS - ZONE 2 (HEAVY & HIGHWAY)	06/01/2024	\$38.53	\$9.65	\$17.80	\$0.00	\$65.98
	12/01/2024	\$39.86	\$9.65	\$17.80	\$0.00	\$67.31
	06/01/2025	\$41.25	\$9.65	\$17.80	\$0.00	\$68.70
	12/01/2025	\$42.63	\$9.65	\$17.80	\$0.00	\$70.08
	06/01/2026	\$44.07	\$9.65	\$17.80	\$0.00	\$71.52
	12/01/2026	\$45.51	\$9.65	\$17.80	\$0.00	\$72.96
For apprentice rates see "Apprentice- LABORER (Heavy and Highway)						
PANEL & PICKUP TRUCKS DRIVER TEAMSTERS JOINT COUNCIL NO. 10 ZONE B	06/01/2024	\$39.78	\$15.07	\$18.67	\$0.00	\$73.52
	12/01/2024	\$39.78	\$15.07	\$20.17	\$0.00	\$75.02
	01/01/2025	\$39.78	\$15.57	\$20.17	\$0.00	\$75.52
	06/01/2025	\$40.78	\$15.57	\$20.17	\$0.00	\$76.52
	12/01/2025	\$40.78	\$15.57	\$21.78	\$0.00	\$78.13
	01/01/2026	\$40.78	\$16.17	\$21.78	\$0.00	\$78.73
	06/01/2026	\$41.78	\$16.17	\$21.78	\$0.00	\$79.73
	12/01/2026	\$41.78	\$16.17	\$23.52	\$0.00	\$81.47
	01/01/2027	\$41.78	\$16.77	\$23.52	\$0.00	\$82.07

Classification	Effective Date	Base Wage	Health	Pension	Supplemental Unemployment	Total Rate
PIER AND DOCK CONSTRUCTOR (UNDERPINNING AND DECK) <i>PILE DRIVER LOCAL 56 (ZONE 1)</i> For apprentice rates see "Apprentice- PILE DRIVER"	08/01/2020	\$49.07	\$9.40	\$23.12	\$0.00	\$81.59
PILE DRIVER <i>PILE DRIVER LOCAL 56 (ZONE 1)</i>	08/01/2020	\$49.07	\$9.40	\$23.12	\$0.00	\$81.59

Apprentice - PILE DRIVER - Local 56 Zone 1

Effective Date - 08/01/2020

Step	percent	Apprentice Base Wage	Health	Pension	Supplemental Unemployment	Total Rate
1	50	\$24.54	\$9.40	\$23.12	\$0.00	\$57.06
2	60	\$29.44	\$9.40	\$23.12	\$0.00	\$61.96
3	70	\$34.35	\$9.40	\$23.12	\$0.00	\$66.87
4	75	\$36.80	\$9.40	\$23.12	\$0.00	\$69.32
5	80	\$39.26	\$9.40	\$23.12	\$0.00	\$71.78
6	80	\$39.26	\$9.40	\$23.12	\$0.00	\$71.78
7	90	\$44.16	\$9.40	\$23.12	\$0.00	\$76.68
8	90	\$44.16	\$9.40	\$23.12	\$0.00	\$76.68

Notes:

% Indentured After 10/1/17; 45/45/55/55/70/70/80/80
Step 1&2 \$34.01/ 3&4 \$41.46/ 5&6 \$62.80/ 7&8 \$69.25

Apprentice to Journeyworker Ratio:1:5

PIPEFITTER & STEAMFITTER <i>PIPEFITTERS LOCAL 537</i>	03/01/2024	\$65.28	\$12.70	\$21.80	\$0.00	\$99.78
	09/01/2024	\$67.08	\$12.70	\$21.80	\$0.00	\$101.58
	03/01/2025	\$68.88	\$12.70	\$21.80	\$0.00	\$103.38

Apprentice - PIPEFITTER - Local 537

Effective Date - 03/01/2024

Step	percent	Apprentice Base Wage	Health	Pension	Supplemental Unemployment	Total Rate
1	40	\$26.11	\$12.70	\$9.05	\$0.00	\$47.86
2	45	\$29.38	\$12.70	\$21.80	\$0.00	\$63.88
3	60	\$39.17	\$12.70	\$21.80	\$0.00	\$73.67
4	70	\$45.70	\$12.70	\$21.80	\$0.00	\$80.20
5	80	\$52.22	\$12.70	\$21.80	\$0.00	\$86.72

Effective Date - 09/01/2024

Step	percent	Apprentice Base Wage	Health	Pension	Supplemental Unemployment	Total Rate
1	40	\$26.83	\$12.70	\$9.05	\$0.00	\$48.58
2	45	\$30.19	\$12.70	\$21.80	\$0.00	\$64.69
3	60	\$40.25	\$12.70	\$21.80	\$0.00	\$74.75
4	70	\$46.96	\$12.70	\$21.80	\$0.00	\$81.46
5	80	\$53.66	\$12.70	\$21.80	\$0.00	\$88.16

Notes:

** 1:3; 3:15; 1:10 thereafter / Steps are 1 yr.
Refrig/AC Mechanic **1:1;1:2;2:4;3:6;4:8;5:10;6:12;7:14;8:17;9:20;10:23(Max)

Apprentice to Journeyworker Ratio:**

PIPELAYER	12/01/2023	\$38.11	\$9.65	\$17.14	\$0.00	\$64.90
LABORERS - ZONE 2						
For apprentice rates see "Apprentice- LABORER"						
PIPELAYER (HEAVY & HIGHWAY)	06/01/2024	\$38.78	\$9.65	\$17.80	\$0.00	\$66.23
LABORERS - ZONE 2 (HEAVY & HIGHWAY)						
	12/01/2024	\$40.11	\$9.65	\$17.80	\$0.00	\$67.56
	06/01/2025	\$41.50	\$9.65	\$17.80	\$0.00	\$68.95
	12/01/2025	\$42.88	\$9.65	\$17.80	\$0.00	\$70.33
	06/01/2026	\$44.32	\$9.65	\$17.80	\$0.00	\$71.77
	12/01/2026	\$45.76	\$9.65	\$17.80	\$0.00	\$73.21
For apprentice rates see "Apprentice- LABORER (Heavy and Highway)"						
PLUMBERS & GASFITTERS	03/03/2024	\$67.74	\$14.32	\$19.11	\$0.00	\$101.17
PLUMBERS & GASFITTERS LOCAL 12						
	09/01/2024	\$69.54	\$14.32	\$19.11	\$0.00	\$102.97
	03/02/2025	\$71.34	\$14.32	\$19.11	\$0.00	\$104.77

Classification		Effective Date	Base Wage	Health	Pension	Supplemental Unemployment	Total Rate
Apprentice - PLUMBER/GASFITTER - Local 12							
Effective Date - 03/03/2024							
Step	percent	Apprentice Base Wage	Health	Pension	Supplemental Unemployment	Total Rate	
1	35	\$23.71	\$14.32	\$6.88	\$0.00	\$44.91	
2	40	\$27.10	\$14.32	\$7.82	\$0.00	\$49.24	
3	55	\$37.26	\$14.32	\$10.65	\$0.00	\$62.23	
4	65	\$44.03	\$14.32	\$12.53	\$0.00	\$70.88	
5	75	\$50.81	\$14.32	\$14.41	\$0.00	\$79.54	
Effective Date - 09/01/2024							
Step	percent	Apprentice Base Wage	Health	Pension	Supplemental Unemployment	Total Rate	
1	35	\$24.34	\$14.32	\$6.88	\$0.00	\$45.54	
2	40	\$27.82	\$14.32	\$7.82	\$0.00	\$49.96	
3	55	\$38.25	\$14.32	\$10.65	\$0.00	\$63.22	
4	65	\$45.20	\$14.32	\$12.53	\$0.00	\$72.05	
5	75	\$52.16	\$14.32	\$14.41	\$0.00	\$80.89	
<div>Notes: ** 1:2; 2:6; 3:10; 4:14; 5:19/Steps are 1 yr Step4 with lic\$69.00, Step5 with lic\$76.87</div>							
Apprentice to Journeyworker Ratio:**							
PNEUMATIC CONTROLS (TEMP.)		03/01/2024	\$65.28	\$12.70	\$21.80	\$0.00	\$99.78
PIPEFITTERS LOCAL 537		09/01/2024	\$67.08	\$12.70	\$21.80	\$0.00	\$101.58
		03/01/2025	\$68.88	\$12.70	\$21.80	\$0.00	\$103.38
For apprentice rates see "Apprentice- PIPEFITTER" or "PLUMBER/PIPEFITTER"							
PNEUMATIC DRILL/TOOL OPERATOR		12/01/2023	\$38.11	\$9.65	\$17.14	\$0.00	\$64.90
LABORERS - ZONE 2							
For apprentice rates see "Apprentice- LABORER"							
PNEUMATIC DRILL/TOOL OPERATOR (HEAVY & HIGHWAY)		06/01/2024	\$38.78	\$9.65	\$17.80	\$0.00	\$66.23
LABORERS - ZONE 2 (HEAVY & HIGHWAY)		12/01/2024	\$40.11	\$9.65	\$17.80	\$0.00	\$67.56
		06/01/2025	\$41.50	\$9.65	\$17.80	\$0.00	\$68.95
		12/01/2025	\$42.88	\$9.65	\$17.80	\$0.00	\$70.33
		06/01/2026	\$44.32	\$9.65	\$17.80	\$0.00	\$71.77
		12/01/2026	\$45.76	\$9.65	\$17.80	\$0.00	\$73.21
For apprentice rates see "Apprentice- LABORER (Heavy and Highway)"							
POWDERMAN & BLASTER		12/01/2023	\$38.86	\$9.65	\$17.14	\$0.00	\$65.65
LABORERS - ZONE 2							
For apprentice rates see "Apprentice- LABORER"							
POWDERMAN & BLASTER (HEAVY & HIGHWAY)		06/01/2024	\$39.53	\$9.40	\$17.55	\$0.00	\$66.48
LABORERS - ZONE 2 (HEAVY & HIGHWAY)		12/01/2024	\$40.86	\$9.40	\$17.55	\$0.00	\$67.81
		06/01/2025	\$42.25	\$9.40	\$17.55	\$0.00	\$69.20
		12/01/2025	\$43.63	\$9.40	\$17.55	\$0.00	\$70.58
		06/01/2026	\$45.07	\$9.40	\$17.55	\$0.00	\$72.02
		12/01/2026	\$46.51	\$9.40	\$17.55	\$0.00	\$73.46
For apprentice rates see "Apprentice- LABORER (Heavy and Highway)"							

Classification	Effective Date	Base Wage	Health	Pension	Supplemental Unemployment	Total Rate
POWER SHOVEL/DERRICK/TRENCHING MACHINE <i>OPERATING ENGINEERS LOCAL 4</i>	06/01/2024	\$56.03	\$15.30	\$16.40	\$0.00	\$87.73
	12/01/2024	\$57.48	\$15.30	\$16.40	\$0.00	\$89.18
	06/01/2025	\$58.78	\$15.30	\$16.40	\$0.00	\$90.48
	12/01/2025	\$60.23	\$15.30	\$16.40	\$0.00	\$91.93
	06/01/2026	\$61.53	\$15.30	\$16.40	\$0.00	\$93.23
	12/01/2026	\$62.98	\$15.30	\$16.40	\$0.00	\$94.68
For apprentice rates see "Apprentice- OPERATING ENGINEERS"						
PUMP OPERATOR (CONCRETE) <i>OPERATING ENGINEERS LOCAL 4</i>	06/01/2024	\$55.41	\$15.30	\$16.40	\$0.00	\$87.11
	12/01/2024	\$56.85	\$15.30	\$16.40	\$0.00	\$88.55
	06/01/2025	\$58.13	\$15.30	\$16.40	\$0.00	\$89.83
	12/01/2025	\$59.57	\$15.30	\$16.40	\$0.00	\$91.27
	06/01/2026	\$60.85	\$15.30	\$16.40	\$0.00	\$92.55
	12/01/2026	\$62.29	\$15.30	\$16.40	\$0.00	\$93.99
For apprentice rates see "Apprentice- OPERATING ENGINEERS"						
PUMP OPERATOR (DEWATERING, OTHER) <i>OPERATING ENGINEERS LOCAL 4</i>	06/01/2024	\$36.17	\$15.30	\$16.40	\$0.00	\$67.87
	12/01/2024	\$37.12	\$15.30	\$16.40	\$0.00	\$68.82
	06/01/2025	\$37.97	\$15.30	\$16.40	\$0.00	\$69.67
	12/01/2025	\$38.92	\$15.30	\$16.40	\$0.00	\$70.62
	06/01/2026	\$39.78	\$15.30	\$16.40	\$0.00	\$71.48
	12/01/2026	\$40.73	\$15.30	\$16.40	\$0.00	\$72.43
For apprentice rates see "Apprentice- OPERATING ENGINEERS"						
READY-MIX CONCRETE DRIVER <i>TEAMSTERS 170 - J.G. MacLellan (Lowell)</i>	05/01/2024	\$30.00	\$11.17	\$6.55	\$0.00	\$47.72
	01/01/2025	\$30.00	\$11.57	\$6.55	\$0.00	\$48.12
	05/01/2025	\$30.50	\$11.57	\$6.65	\$0.00	\$48.72
	01/01/2026	\$30.50	\$11.97	\$6.65	\$0.00	\$49.12
RECLAIMERS <i>OPERATING ENGINEERS LOCAL 4</i>	06/01/2024	\$55.41	\$15.30	\$16.40	\$0.00	\$87.11
	12/01/2024	\$56.85	\$15.30	\$16.40	\$0.00	\$88.55
	06/01/2025	\$58.13	\$15.30	\$16.40	\$0.00	\$89.83
	12/01/2025	\$59.57	\$15.30	\$16.40	\$0.00	\$91.27
	06/01/2026	\$60.85	\$15.30	\$16.40	\$0.00	\$92.55
	12/01/2026	\$62.29	\$15.30	\$16.40	\$0.00	\$93.99
For apprentice rates see "Apprentice- OPERATING ENGINEERS"						
RIDE-ON MOTORIZED BUGGY OPERATOR <i>LABORERS - ZONE 2</i>	12/01/2023	\$38.11	\$9.65	\$17.14	\$0.00	\$64.90
For apprentice rates see "Apprentice- LABORER"						
ROLLER/SPREADER/MULCHING MACHINE <i>OPERATING ENGINEERS LOCAL 4</i>	06/01/2024	\$55.41	\$15.30	\$16.40	\$0.00	\$87.11
	12/01/2024	\$56.85	\$15.30	\$16.40	\$0.00	\$88.55
	06/01/2025	\$58.13	\$15.30	\$16.40	\$0.00	\$89.83
	12/01/2025	\$59.57	\$15.30	\$16.40	\$0.00	\$91.27
	06/01/2026	\$60.85	\$15.30	\$16.40	\$0.00	\$92.55
	12/01/2026	\$62.29	\$15.30	\$16.40	\$0.00	\$93.99
For apprentice rates see "Apprentice- OPERATING ENGINEERS"						
ROOFER (Inc.Roofers Waterproofing &Roofers Damproofg) <i>ROOFERS LOCAL 33</i>	02/01/2024	\$50.03	\$12.78	\$21.45	\$0.00	\$84.26
	08/01/2024	\$51.53	\$12.78	\$21.45	\$0.00	\$85.76
	02/01/2025	\$52.78	\$12.78	\$21.45	\$0.00	\$87.01
	08/01/2025	\$54.28	\$12.78	\$21.45	\$0.00	\$88.51
	02/01/2026	\$55.53	\$12.78	\$21.45	\$0.00	\$89.76

Apprentice - ROOFER - Local 33

Effective Date - 02/01/2024

Step	percent	Apprentice Base Wage	Health	Pension	Supplemental Unemployment	Total Rate
1	50	\$25.02	\$12.78	\$6.21	\$0.00	\$44.01
2	60	\$30.02	\$12.78	\$21.45	\$0.00	\$64.25
3	65	\$32.52	\$12.78	\$21.45	\$0.00	\$66.75
4	75	\$37.52	\$12.78	\$21.45	\$0.00	\$71.75
5	85	\$42.53	\$12.78	\$21.45	\$0.00	\$76.76

Effective Date - 08/01/2024

Step	percent	Apprentice Base Wage	Health	Pension	Supplemental Unemployment	Total Rate
1	50	\$25.77	\$12.78	\$6.21	\$0.00	\$44.76
2	60	\$30.92	\$12.78	\$21.45	\$0.00	\$65.15
3	65	\$33.49	\$12.78	\$21.45	\$0.00	\$67.72
4	75	\$38.65	\$12.78	\$21.45	\$0.00	\$72.88
5	85	\$43.80	\$12.78	\$21.45	\$0.00	\$78.03

Notes: ** 1:5, 2:6-10, the 1:10; Reroofing: 1:4, then 1:1
Step 1 is 2000 hrs.; Steps 2-5 are 1000 hrs.
(Hot Pitch Mechanics' receive \$1.00 hr. above ROOFER)

Apprentice to Journeyworker Ratio:**

ROOFER SLATE / TILE / PRECAST CONCRETE	02/01/2024	\$50.28	\$12.78	\$21.45	\$0.00	\$84.51
ROOFERS LOCAL 33	08/01/2024	\$51.78	\$12.78	\$21.45	\$0.00	\$86.01
	02/01/2025	\$53.03	\$12.78	\$21.45	\$0.00	\$87.26
	08/01/2025	\$54.53	\$12.78	\$21.45	\$0.00	\$88.76
	02/01/2026	\$55.78	\$12.78	\$21.45	\$0.00	\$90.01
For apprentice rates see "Apprentice- ROOFER"						
SHEETMETAL WORKER	02/01/2024	\$57.22	\$14.59	\$27.50	\$2.98	\$102.29
SHEETMETAL WORKERS LOCAL 17 - A	08/01/2024	\$58.97	\$14.59	\$27.50	\$2.98	\$104.04
	02/01/2025	\$60.72	\$14.59	\$27.50	\$2.98	\$105.79
	08/01/2025	\$62.57	\$14.59	\$27.50	\$2.98	\$107.64
	02/01/2026	\$64.52	\$14.59	\$27.50	\$2.98	\$109.59

Apprentice - SHEET METAL WORKER - Local 17-A

Effective Date - 02/01/2024

Step	percent	Apprentice Base Wage	Health	Pension	Supplemental Unemployment	Total Rate
1	42	\$24.03	\$14.59	\$6.13	\$0.00	\$44.75
2	42	\$24.03	\$14.59	\$6.13	\$0.00	\$44.75
3	47	\$26.89	\$14.59	\$12.11	\$1.61	\$55.20
4	47	\$26.89	\$14.59	\$12.11	\$1.61	\$55.20
5	52	\$29.75	\$14.59	\$13.09	\$1.72	\$59.15
6	52	\$29.75	\$14.59	\$13.34	\$1.73	\$59.41
7	60	\$34.33	\$14.59	\$14.75	\$1.91	\$65.58
8	65	\$37.19	\$14.59	\$15.73	\$2.03	\$69.54
9	75	\$42.92	\$14.59	\$17.69	\$2.26	\$77.46
10	85	\$48.64	\$14.59	\$19.15	\$2.47	\$84.85

Effective Date - 08/01/2024

Step	percent	Apprentice Base Wage	Health	Pension	Supplemental Unemployment	Total Rate
1	42	\$24.77	\$14.59	\$6.13	\$0.00	\$45.49
2	42	\$24.77	\$14.59	\$6.13	\$0.00	\$45.49
3	47	\$27.72	\$14.59	\$12.11	\$1.63	\$56.05
4	47	\$27.72	\$14.59	\$12.11	\$1.63	\$56.05
5	52	\$30.66	\$14.59	\$13.09	\$1.75	\$60.09
6	52	\$30.66	\$14.59	\$13.34	\$1.76	\$60.35
7	60	\$35.38	\$14.59	\$14.75	\$1.94	\$66.66
8	65	\$38.33	\$14.59	\$15.73	\$2.06	\$70.71
9	75	\$44.23	\$14.59	\$17.69	\$2.30	\$78.81
10	85	\$50.12	\$14.59	\$19.15	\$2.52	\$86.38

Notes:

Steps are 6 mos.

Apprentice to Journeyworker Ratio:1:4

SPECIALIZED EARTH MOVING EQUIP < 35 TONS	06/01/2024	\$40.24	\$15.07	\$18.67	\$0.00	\$73.98
TEAMSTERS JOINT COUNCIL NO. 10 ZONE B	12/01/2024	\$40.24	\$15.07	\$20.17	\$0.00	\$75.48
	01/01/2025	\$40.24	\$15.57	\$20.17	\$0.00	\$75.98
	06/01/2025	\$41.24	\$15.57	\$20.17	\$0.00	\$76.98
	12/01/2025	\$41.24	\$15.57	\$21.78	\$0.00	\$78.59
	01/01/2026	\$41.24	\$16.17	\$21.78	\$0.00	\$79.19
	06/01/2026	\$42.24	\$16.17	\$21.78	\$0.00	\$80.19
	12/01/2026	\$42.24	\$16.17	\$23.52	\$0.00	\$81.93
	01/01/2027	\$42.24	\$16.77	\$23.52	\$0.00	\$82.53

Classification	Effective Date	Base Wage	Health	Pension	Supplemental Unemployment	Total Rate
SPECIALIZED EARTH MOVING EQUIP > 35 TONS <i>TEAMSTERS JOINT COUNCIL NO. 10 ZONE B</i>	06/01/2024	\$40.53	\$15.07	\$18.67	\$0.00	\$74.27
	12/01/2024	\$40.53	\$15.07	\$20.17	\$0.00	\$75.77
	01/01/2025	\$40.53	\$15.57	\$20.17	\$0.00	\$76.27
	06/01/2025	\$41.53	\$15.57	\$20.17	\$0.00	\$77.27
	12/01/2025	\$41.53	\$15.57	\$21.78	\$0.00	\$78.88
	01/01/2026	\$41.53	\$16.17	\$21.78	\$0.00	\$79.48
	06/01/2026	\$42.53	\$16.17	\$21.78	\$0.00	\$80.48
	12/01/2026	\$42.53	\$16.17	\$23.52	\$0.00	\$82.22
	01/01/2027	\$42.53	\$16.77	\$23.52	\$0.00	\$82.82
SPRINKLER FITTER <i>SPRINKLER FITTERS LOCAL 550 - (Section A) Zone 1</i>	03/01/2024	\$69.04	\$11.51	\$23.30	\$0.00	\$103.85
	10/01/2024	\$70.84	\$11.51	\$23.30	\$0.00	\$105.65
	03/01/2025	\$72.64	\$11.51	\$23.30	\$0.00	\$107.45

Apprentice - SPRINKLER FITTER - Local 550 (Section A) Zone 1

Effective Date - 03/01/2024

Step	percent	Apprentice Base Wage	Health	Pension	Supplemental Unemployment	Total Rate
1	35	\$24.16	\$11.51	\$12.90	\$0.00	\$48.57
2	40	\$27.62	\$11.51	\$13.70	\$0.00	\$52.83
3	45	\$31.07	\$11.51	\$14.50	\$0.00	\$57.08
4	50	\$34.52	\$11.51	\$15.30	\$0.00	\$61.33
5	55	\$37.97	\$11.51	\$16.10	\$0.00	\$65.58
6	60	\$41.42	\$11.51	\$16.90	\$0.00	\$69.83
7	65	\$44.88	\$11.51	\$17.70	\$0.00	\$74.09
8	70	\$48.33	\$11.51	\$18.50	\$0.00	\$78.34
9	75	\$51.78	\$11.51	\$19.30	\$0.00	\$82.59
10	80	\$55.23	\$11.51	\$20.10	\$0.00	\$86.84

Effective Date - 10/01/2024

Step	percent	Apprentice Base Wage	Health	Pension	Supplemental Unemployment	Total Rate
1	35	\$24.79	\$11.51	\$12.90	\$0.00	\$49.20
2	40	\$28.34	\$11.51	\$13.70	\$0.00	\$53.55
3	45	\$31.88	\$11.51	\$14.50	\$0.00	\$57.89
4	50	\$35.42	\$11.51	\$15.30	\$0.00	\$62.23
5	55	\$38.96	\$11.51	\$16.10	\$0.00	\$66.57
6	60	\$42.50	\$11.51	\$16.90	\$0.00	\$70.91
7	65	\$46.05	\$11.51	\$17.70	\$0.00	\$75.26
8	70	\$49.59	\$11.51	\$18.50	\$0.00	\$79.60
9	75	\$53.13	\$11.51	\$19.30	\$0.00	\$83.94
10	80	\$56.67	\$11.51	\$20.10	\$0.00	\$88.28

Notes: Apprentice entered prior 9/30/10:
40/45/50/55/60/65/70/75/80/85
Steps are 850 hours

Apprentice to Journeyworker Ratio:1:3

Classification	Effective Date	Base Wage	Health	Pension	Supplemental Unemployment	Total Rate
STEAM BOILER OPERATOR <i>OPERATING ENGINEERS LOCAL 4</i>	06/01/2024	\$55.41	\$15.30	\$16.40	\$0.00	\$87.11
	12/01/2024	\$56.85	\$15.30	\$16.40	\$0.00	\$88.55
	06/01/2025	\$58.13	\$15.30	\$16.40	\$0.00	\$89.83
	12/01/2025	\$59.57	\$15.30	\$16.40	\$0.00	\$91.27
	06/01/2026	\$60.85	\$15.30	\$16.40	\$0.00	\$92.55
	12/01/2026	\$62.29	\$15.30	\$16.40	\$0.00	\$93.99
For apprentice rates see "Apprentice- OPERATING ENGINEERS"						
TAMPERS, SELF-PROPELLED OR TRACTOR DRAWN <i>OPERATING ENGINEERS LOCAL 4</i>	06/01/2024	\$55.41	\$15.30	\$16.40	\$0.00	\$87.11
	12/01/2024	\$56.85	\$15.30	\$16.40	\$0.00	\$88.55
	06/01/2025	\$58.13	\$15.30	\$16.40	\$0.00	\$89.83
	12/01/2025	\$59.57	\$15.30	\$16.40	\$0.00	\$91.27
	06/01/2026	\$60.85	\$15.30	\$16.40	\$0.00	\$92.55
	12/01/2026	\$62.29	\$15.30	\$16.40	\$0.00	\$93.99
For apprentice rates see "Apprentice- OPERATING ENGINEERS"						
TELECOMMUNICATION TECHNICIAN <i>ELECTRICIANS LOCAL 103</i>	03/01/2024	\$49.49	\$13.00	\$20.19	\$0.00	\$82.68
	09/01/2024	\$51.02	\$13.00	\$20.24	\$0.00	\$84.26
	03/01/2025	\$51.98	\$13.00	\$20.27	\$0.00	\$85.25
	09/01/2025	\$53.51	\$13.00	\$20.32	\$0.00	\$86.83
	03/01/2026	\$54.47	\$13.00	\$20.34	\$0.00	\$87.81
	09/01/2026	\$56.00	\$13.00	\$20.39	\$0.00	\$89.39
	03/01/2027	\$56.95	\$13.00	\$20.42	\$0.00	\$90.37
	09/01/2027	\$58.49	\$13.00	\$20.46	\$0.00	\$91.95
	03/01/2028	\$59.45	\$13.00	\$20.49	\$0.00	\$92.94

Apprentice - TELECOMMUNICATION TECHNICIAN - Local 103

Effective Date - 03/01/2024

Step	percent	Apprentice Base Wage	Health	Pension	Supplemental Unemployment	Total Rate
1	45	\$22.27	\$13.00	\$0.67	\$0.00	\$35.94
2	45	\$22.27	\$13.00	\$0.67	\$0.00	\$35.94
3	50	\$24.75	\$13.00	\$16.16	\$0.00	\$53.91
4	50	\$24.75	\$13.00	\$16.16	\$0.00	\$53.91
5	55	\$27.22	\$13.00	\$16.57	\$0.00	\$56.79
6	60	\$29.69	\$13.00	\$16.97	\$0.00	\$59.66
7	65	\$32.17	\$13.00	\$17.38	\$0.00	\$62.55
8	70	\$34.64	\$13.00	\$17.78	\$0.00	\$65.42
9	75	\$37.12	\$13.00	\$18.18	\$0.00	\$68.30
10	80	\$39.59	\$13.00	\$18.58	\$0.00	\$71.17

Effective Date - 09/01/2024

Step	percent	Apprentice Base Wage	Health	Pension	Supplemental Unemployment	Total Rate
1	45	\$22.96	\$13.00	\$0.69	\$0.00	\$36.65
2	45	\$22.96	\$13.00	\$0.69	\$0.00	\$36.65
3	50	\$25.51	\$13.00	\$16.16	\$0.00	\$54.67
4	50	\$25.51	\$13.00	\$16.16	\$0.00	\$54.67
5	55	\$28.06	\$13.00	\$16.57	\$0.00	\$57.63
6	60	\$30.61	\$13.00	\$16.97	\$0.00	\$60.58
7	65	\$33.16	\$13.00	\$17.38	\$0.00	\$63.54
8	70	\$35.71	\$13.00	\$17.78	\$0.00	\$66.49
9	75	\$38.27	\$13.00	\$18.18	\$0.00	\$69.45
10	80	\$40.82	\$13.00	\$18.58	\$0.00	\$72.40

Notes:

Apprentice to Journeyworker Ratio:1:1

TERRAZZO FINISHERS	02/01/2024	\$61.34	\$11.49	\$23.59	\$0.00	\$96.42
BRICKLAYERS LOCAL 3 - MARBLE & TILE	08/01/2024	\$63.44	\$11.49	\$23.59	\$0.00	\$98.52
	02/01/2025	\$64.74	\$11.49	\$23.59	\$0.00	\$99.82
	08/01/2025	\$66.89	\$11.49	\$23.59	\$0.00	\$101.97
	02/01/2026	\$68.24	\$11.49	\$23.59	\$0.00	\$103.32
	08/01/2026	\$70.44	\$11.49	\$23.59	\$0.00	\$105.52
	02/01/2027	\$71.84	\$11.49	\$23.59	\$0.00	\$106.92

Apprentice - TERRAZZO FINISHER - Local 3 Marble & Tile

Effective Date - 02/01/2024

Step	percent	Apprentice Base Wage	Health	Pension	Supplemental Unemployment	Total Rate
1	50	\$30.67	\$11.49	\$23.59	\$0.00	\$65.75
2	60	\$36.80	\$11.49	\$23.59	\$0.00	\$71.88
3	70	\$42.94	\$11.49	\$23.59	\$0.00	\$78.02
4	80	\$49.07	\$11.49	\$23.59	\$0.00	\$84.15
5	90	\$55.21	\$11.49	\$23.59	\$0.00	\$90.29

Effective Date - 08/01/2024

Step	percent	Apprentice Base Wage	Health	Pension	Supplemental Unemployment	Total Rate
1	50	\$31.72	\$11.49	\$23.59	\$0.00	\$66.80
2	60	\$38.06	\$11.49	\$23.59	\$0.00	\$73.14
3	70	\$44.41	\$11.49	\$23.59	\$0.00	\$79.49
4	80	\$50.75	\$11.49	\$23.59	\$0.00	\$85.83
5	90	\$57.10	\$11.49	\$23.59	\$0.00	\$92.18

Notes:

Apprentice to Journeyworker Ratio:1:3

TEST BORING DRILLER	06/01/2024	\$49.81	\$9.65	\$18.22	\$0.00	\$77.68
LABORERS - FOUNDATION AND MARINE	12/01/2024	\$51.28	\$9.65	\$18.22	\$0.00	\$79.15
	06/01/2025	\$52.78	\$9.65	\$18.22	\$0.00	\$80.65
	12/01/2025	\$54.28	\$9.65	\$18.22	\$0.00	\$82.15
	06/01/2026	\$55.83	\$9.65	\$18.22	\$0.00	\$83.70
	12/01/2026	\$57.33	\$9.65	\$18.22	\$0.00	\$85.20
For apprentice rates see "Apprentice- LABORER"						
TEST BORING DRILLER HELPER	06/01/2024	\$45.60	\$9.65	\$18.22	\$0.00	\$73.47
LABORERS - FOUNDATION AND MARINE	12/01/2024	\$47.07	\$9.65	\$18.22	\$0.00	\$74.94
	06/01/2025	\$48.57	\$9.65	\$18.22	\$0.00	\$76.44
	12/01/2025	\$50.07	\$9.65	\$18.22	\$0.00	\$77.94
	06/01/2026	\$51.62	\$9.65	\$18.22	\$0.00	\$79.49
	12/01/2026	\$53.12	\$9.65	\$18.22	\$0.00	\$80.99
For apprentice rates see "Apprentice- LABORER"						
TEST BORING LABORER	06/01/2024	\$45.48	\$9.65	\$18.22	\$0.00	\$73.35
LABORERS - FOUNDATION AND MARINE	12/01/2024	\$46.95	\$9.65	\$18.22	\$0.00	\$74.82
	06/01/2025	\$48.45	\$9.65	\$18.22	\$0.00	\$76.32
	12/01/2025	\$49.95	\$9.65	\$18.22	\$0.00	\$77.82
	06/01/2026	\$51.50	\$9.65	\$18.22	\$0.00	\$79.37
	12/01/2026	\$53.00	\$9.65	\$18.22	\$0.00	\$80.87
For apprentice rates see "Apprentice- LABORER"						

Classification	Effective Date	Base Wage	Health	Pension	Supplemental Unemployment	Total Rate
TRACTORS/PORTABLE STEAM GENERATORS <i>OPERATING ENGINEERS LOCAL 4</i>	06/01/2024	\$55.41	\$15.30	\$16.40	\$0.00	\$87.11
	12/01/2024	\$56.85	\$15.30	\$16.40	\$0.00	\$88.55
	06/01/2025	\$58.13	\$15.30	\$16.40	\$0.00	\$89.83
	12/01/2025	\$59.57	\$15.30	\$16.40	\$0.00	\$91.27
	06/01/2026	\$60.85	\$15.30	\$16.40	\$0.00	\$92.55
	12/01/2026	\$62.29	\$15.30	\$16.40	\$0.00	\$93.99
For apprentice rates see "Apprentice- OPERATING ENGINEERS"						
TRAILERS FOR EARTH MOVING EQUIPMENT <i>TEAMSTERS JOINT COUNCIL NO. 10 ZONE B</i>	06/01/2024	\$40.82	\$15.07	\$18.67	\$0.00	\$74.56
	12/01/2024	\$40.82	\$15.07	\$20.17	\$0.00	\$76.06
	01/01/2025	\$40.82	\$15.57	\$20.17	\$0.00	\$76.56
	06/01/2025	\$41.82	\$15.57	\$20.17	\$0.00	\$77.56
	12/01/2025	\$41.82	\$15.57	\$21.78	\$0.00	\$79.17
	01/01/2026	\$41.82	\$16.17	\$21.78	\$0.00	\$79.77
	06/01/2026	\$42.82	\$16.17	\$21.78	\$0.00	\$80.77
	12/01/2026	\$42.82	\$16.17	\$23.52	\$0.00	\$82.51
TUNNEL WORK - COMPRESSED AIR <i>LABORERS (COMPRESSED AIR)</i>	01/01/2027	\$42.82	\$16.77	\$23.52	\$0.00	\$83.11
	06/01/2024	\$57.71	\$9.65	\$19.00	\$0.00	\$86.36
	12/01/2024	\$59.18	\$9.65	\$19.00	\$0.00	\$87.83
	06/01/2025	\$60.68	\$9.65	\$19.00	\$0.00	\$89.33
	12/01/2025	\$62.18	\$9.65	\$19.00	\$0.00	\$90.83
	06/01/2026	\$63.73	\$9.65	\$19.00	\$0.00	\$92.38
TUNNEL WORK - COMPRESSED AIR (HAZ. WASTE) <i>LABORERS (COMPRESSED AIR)</i>	12/01/2026	\$65.23	\$9.65	\$19.00	\$0.00	\$93.88
	06/01/2024	\$59.71	\$9.65	\$19.00	\$0.00	\$88.36
	12/01/2024	\$61.18	\$9.65	\$19.00	\$0.00	\$89.83
	06/01/2025	\$62.68	\$9.65	\$19.00	\$0.00	\$91.33
	12/01/2025	\$64.18	\$9.65	\$19.00	\$0.00	\$92.83
	06/01/2026	\$65.73	\$9.65	\$19.00	\$0.00	\$94.38
TUNNEL WORK - FREE AIR <i>LABORERS (FREE AIR TUNNEL)</i>	12/01/2026	\$67.23	\$9.65	\$19.00	\$0.00	\$95.88
	06/01/2024	\$49.78	\$9.65	\$19.00	\$0.00	\$78.43
	12/01/2024	\$51.25	\$9.65	\$19.00	\$0.00	\$79.90
	06/01/2025	\$52.75	\$9.65	\$19.00	\$0.00	\$81.40
	12/01/2025	\$54.25	\$9.65	\$19.00	\$0.00	\$82.90
	06/01/2026	\$55.80	\$9.65	\$19.00	\$0.00	\$84.45
TUNNEL WORK - FREE AIR (HAZ. WASTE) <i>LABORERS (FREE AIR TUNNEL)</i>	12/01/2026	\$57.30	\$9.65	\$19.00	\$0.00	\$85.95
	06/01/2024	\$51.78	\$9.65	\$19.00	\$0.00	\$80.43
	12/01/2024	\$53.25	\$9.65	\$19.00	\$0.00	\$81.90
	06/01/2025	\$54.75	\$9.65	\$19.00	\$0.00	\$83.40
	12/01/2025	\$56.25	\$9.65	\$19.00	\$0.00	\$84.90
	06/01/2026	\$57.80	\$9.65	\$19.00	\$0.00	\$86.45
TUNNEL WORK - FREE AIR (HAZ. WASTE) <i>LABORERS (FREE AIR TUNNEL)</i>	12/01/2026	\$59.30	\$9.65	\$19.00	\$0.00	\$87.95
	For apprentice rates see "Apprentice- LABORER"					

Classification	Effective Date	Base Wage	Health	Pension	Supplemental Unemployment	Total Rate
VAC-HAUL <i>TEAMSTERS JOINT COUNCIL NO. 10 ZONE B</i>	06/01/2024	\$40.24	\$15.07	\$18.67	\$0.00	\$73.98
	12/01/2024	\$40.24	\$15.07	\$20.17	\$0.00	\$75.48
	01/01/2025	\$40.24	\$15.57	\$20.17	\$0.00	\$75.98
	06/01/2025	\$41.24	\$15.57	\$20.17	\$0.00	\$76.98
	12/01/2025	\$41.24	\$15.57	\$21.78	\$0.00	\$78.59
	01/01/2026	\$41.24	\$16.17	\$21.78	\$0.00	\$79.19
	06/01/2026	\$42.24	\$16.17	\$21.78	\$0.00	\$80.19
	12/01/2026	\$42.24	\$16.17	\$23.52	\$0.00	\$81.93
	01/01/2027	\$42.24	\$16.77	\$23.52	\$0.00	\$82.53
WAGON DRILL OPERATOR <i>LABORERS - ZONE 2</i>	12/01/2023	\$38.11	\$9.65	\$17.14	\$0.00	\$64.90
For apprentice rates see "Apprentice- LABORER"						
WAGON DRILL OPERATOR (HEAVY & HIGHWAY) <i>LABORERS - ZONE 2 (HEAVY & HIGHWAY)</i>	06/01/2024	\$38.78	\$9.65	\$17.80	\$0.00	\$66.23
	12/01/2024	\$40.11	\$9.65	\$17.80	\$0.00	\$67.56
	06/01/2025	\$41.50	\$9.65	\$17.80	\$0.00	\$68.95
	12/01/2025	\$42.88	\$9.65	\$17.80	\$0.00	\$70.33
	06/01/2026	\$44.32	\$9.65	\$17.80	\$0.00	\$71.77
	12/01/2026	\$45.76	\$9.65	\$17.80	\$0.00	\$73.21
For apprentice rates see "Apprentice- LABORER (Heavy and Highway)"						
WASTE WATER PUMP OPERATOR <i>OPERATING ENGINEERS LOCAL 4</i>	06/01/2024	\$56.03	\$15.30	\$16.40	\$0.00	\$87.73
	12/01/2024	\$57.48	\$15.30	\$16.40	\$0.00	\$89.18
	06/01/2025	\$58.78	\$15.30	\$16.40	\$0.00	\$90.48
	12/01/2025	\$60.23	\$15.30	\$16.40	\$0.00	\$91.93
	06/01/2026	\$61.53	\$15.30	\$16.40	\$0.00	\$93.23
	12/01/2026	\$62.98	\$15.30	\$16.40	\$0.00	\$94.68
For apprentice rates see "Apprentice- OPERATING ENGINEERS"						
WATER METER INSTALLER <i>PLUMBERS & GASFITTERS LOCAL 12</i>	03/03/2024	\$67.74	\$14.32	\$19.11	\$0.00	\$101.17
	09/01/2024	\$69.54	\$14.32	\$19.11	\$0.00	\$102.97
	03/02/2025	\$71.34	\$14.32	\$19.11	\$0.00	\$104.77
For apprentice rates see "Apprentice- PLUMBER/PIPEFITTER" or "PLUMBER/GASFITTER"						
Outside Electrical - East						
CABLE TECHNICIAN (Power Zone) <i>OUTSIDE ELECTRICAL WORKERS - EAST LOCAL 104</i>	08/30/2020	\$29.67	\$9.25	\$1.89	\$0.00	\$40.81
For apprentice rates see "Apprentice- LINEMAN"						
CABLEMAN (Underground Ducts & Cables) <i>OUTSIDE ELECTRICAL WORKERS - EAST LOCAL 104</i>	08/30/2020	\$42.03	\$9.25	\$10.27	\$0.00	\$61.55
For apprentice rates see "Apprentice- LINEMAN"						
DRIVER / GROUNDMAN CDL <i>OUTSIDE ELECTRICAL WORKERS - EAST LOCAL 104</i>	08/30/2020	\$34.62	\$9.25	\$10.07	\$0.00	\$53.94
For apprentice rates see "Apprentice- LINEMAN"						
DRIVER / GROUNDMAN -Inexperienced (<2000 Hrs) <i>OUTSIDE ELECTRICAL WORKERS - EAST LOCAL 104</i>	08/30/2020	\$27.20	\$9.25	\$1.82	\$0.00	\$38.27
For apprentice rates see "Apprentice- LINEMAN"						
EQUIPMENT OPERATOR (Class A CDL) <i>OUTSIDE ELECTRICAL WORKERS - EAST LOCAL 104</i>	08/30/2020	\$42.03	\$9.25	\$14.35	\$0.00	\$65.63
For apprentice rates see "Apprentice- LINEMAN"						
EQUIPMENT OPERATOR (Class B CDL) <i>OUTSIDE ELECTRICAL WORKERS - EAST LOCAL 104</i>	08/30/2020	\$37.09	\$9.25	\$10.87	\$0.00	\$57.21
For apprentice rates see "Apprentice- LINEMAN"						

Classification	Effective Date	Base Wage	Health	Pension	Supplemental Unemployment	Total Rate
GROUNDMAN <i>OUTSIDE ELECTRICAL WORKERS - EAST LOCAL 104</i>	08/30/2020	\$27.20	\$9.25	\$1.82	\$0.00	\$38.27
For apprentice rates see "Apprentice- LINEMAN"						
GROUNDMAN -Inexperienced (<2000 Hrs.) <i>OUTSIDE ELECTRICAL WORKERS - EAST LOCAL 104</i>	08/30/2020	\$22.25	\$9.25	\$1.82	\$0.00	\$33.32
For apprentice rates see "Apprentice- LINEMAN"						
JOURNEYMAN LINEMAN <i>OUTSIDE ELECTRICAL WORKERS - EAST LOCAL 104</i>	08/30/2020	\$49.45	\$9.25	\$17.48	\$0.00	\$76.18

Apprentice - LINEMAN (Outside Electrical) - East Local 104

Effective Date - 08/30/2020

Step	percent	Apprentice Base Wage	Health	Pension	Supplemental Unemployment	Total Rate
1	60	\$29.67	\$9.25	\$3.39	\$0.00	\$42.31
2	65	\$32.14	\$9.25	\$3.46	\$0.00	\$44.85
3	70	\$34.62	\$9.25	\$3.54	\$0.00	\$47.41
4	75	\$37.09	\$9.25	\$5.11	\$0.00	\$51.45
5	80	\$39.56	\$9.25	\$5.19	\$0.00	\$54.00
6	85	\$42.03	\$9.25	\$5.26	\$0.00	\$56.54
7	90	\$44.51	\$9.25	\$7.34	\$0.00	\$61.10

Notes:

Apprentice to Journeyworker Ratio:1:2

TELEDATA CABLE SPLICER <i>OUTSIDE ELECTRICAL WORKERS - EAST LOCAL 104</i>	02/04/2019	\$30.73	\$4.70	\$3.17	\$0.00	\$38.60
TELEDATA LINEMAN/EQUIPMENT OPERATOR <i>OUTSIDE ELECTRICAL WORKERS - EAST LOCAL 104</i>	02/04/2019	\$28.93	\$4.70	\$3.14	\$0.00	\$36.77
TELEDATA WIREMAN/INSTALLER/TECHNICIAN <i>OUTSIDE ELECTRICAL WORKERS - EAST LOCAL 104</i>	02/04/2019	\$28.93	\$4.70	\$3.14	\$0.00	\$36.77

Additional Apprentice Information:

Minimum wage rates for apprentices employed on public works projects are listed above as a percentage of the pre-determined hourly wage rate established by the Commissioner under the provisions of the M.G.L. c. 149, ss. 26-27D. Apprentice ratios are established by the Division of Apprenticeship Training pursuant to M.G.L. c. 23, ss. 11E-11L.

All apprentices must be registered with the Division of Apprenticeship Training in accordance with M.G.L. c. 23, ss. 11E-11L.

All steps are six months (1000 hours.)

Ratios are expressed in allowable number of apprentices to journeymen or fraction thereof, unless otherwise specified.

****** Multiple ratios are listed in the comment field.

******* APP to JM; 1:1, 2:2, 2:3, 3:4, 4:4, 4:5, 4:6, 5:7, 6:7, 6:8, 6:9, 7:10, 8:10, 8:11, 8:12, 9:13, 10:13, 10:14, etc.

******** APP to JM; 1:1, 1:2, 2:3, 2:4, 3:5, 4:6, 4:7, 5:8, 6:9, 6:10, 7:11, 8:12, 8:13, 9:14, 10:15, 10:16, etc.